WEATHER FORECAST

Victoria and Vicinity—Southeasterly winds, increasing to strong or possibly a gale; cloudy, with showers before night.

Vancouver and Vicinity — Southeasterly winds, becoming strong; increasing cloudiness, with rain at night.

The Daily Colonist.

(ESTABLISHED 1858)

COLONIST TELEPHONES

Advertising	Empire 4114
Business Office	Empire 4114
Circulation	Garden 1812
Job Printing	Garden 5241
Editorial Rooms	Empire 4111
Social Editor	Empire 3311

NO. 99—EIGHTIETH YEAR | VICTORIA, BRITISH COLUMBIA, THURSDAY, APRIL 7, 1938 | EIGHTEEN PAGES

WARNING IS ISSUED Defence Minister Says War Secrets Act May Be Invoked if Articles Continued — Page 2

AWARD POSTER PRIZES Nearly Three Hundred Children Exhibit Ideas on Conservation — Page 3

Leafs Face *RESUME CUP SERIES* Chicago Black Hawks in Second Game of Stanley Cup Play-Off—Page 12

HEDLEY MINE CONSPIRACY TRIAL OPENS

Engineer Testifies Samples Sent for Assay Had Been Enriched

CASE IS OUTLINED BY CROWN COUNSEL

VANCOUVER, April 6 (P).—Dr. Matthew C. Hedley, of Penticton, B.C., Provincial Government mining engineer, today testified at the conspiracy trial of Russell E. Barker and William Cox that he was "absolutely certain that matter I sampled and sent in for assay in January, 1937, had been tampered with."

Dr. Hedley was a Crown witness in the case against the two former officials of Hedley Amalgamated Mines, Ltd. Barker was president of the company, and Cox its mine foreman.

Charges against the men were laid after the Hedley Company's stock was barred from trading on Vancouver Stock Exchange after a spectacular price drop on February 23, 1937. A subsequent investigation by the British Columbia Government was unfavorable to the company.

TELLS OF ASSAYS

Dr. Hedley had given evidence before Mr. Justice D. A. McDonald and a jury of eleven men and one woman concerning an assay from samples taken at the Hedley property in January, 1937. Those samples ranged from 0.04 to 2.44 ounces per ton. Samples he took in March at the request of the British Columbia Government showed only trace of gold from the same drill hole.

"In what way had the tampering

Continued on Page 2, Column 4

INSIST PLAN PRACTICABLE

Social Credit Board in Reports Blames Banks for Retarding Scheme

EDMONTON, April 6 (P).—"Deliberate opposition of the banks and financial institutions supported by the Federal Government" is all 'that stands in the way of the Alberta Government proceeding to implement distribution of dividends and reduction of taxation, declared the report of the Alberta Social Credit Board to the Alberta Legislature today.

Analyzing the capital assets of the province, the report declared that if natural resources were exploited at the rate of one half of 1 per cent per annum, the standard of living would be increased eight times and would yield the average family of four an income of $6,000 a year at existing price levels.

CONTROL OF OWN POLICE

Shifting of taxation from individuals to institutions and changing the tax from property to production and income had been recommended, the report said, and it emphasized need of the province having control of its own police force.

The board declared that it was practicable to implement the mandate of:

"A. Distribution to every adult citizen in the province of a monthly dividend of $25 over and above earnings, if any.

"B. Arranging for this to be accomplished by a reduction in prices to consumers to the great advantage of all.

"C. Reducing taxation to less than one-half of the present level."

VALUATION OF ASSETS

With a view to ascertaining the physical practicability of the payment of dividends, lower taxation and decreased prices, the board presented the valuation of the capital assets of the province as $230,608,659.

The assessment had been a careful statement of Alberta's capital assets on a conservative basis, said the report.

PAGE DIRECTORY

Comics	Page 15
Culbertson on Bridge	Page 4
Editorials	Page 4
Financial	Page 14
Jane Dixon	Page 15
Radio Programmes	Page 17
"Poor Relation"	Page 9
Shipping and Travel	Page 10
Social Notes	Page 8
Sport	Page 12
Theatres	Page 13
Women's Clubs	Page 7

Prairie Rivers Flow Again

Last Summer the Moose Jaw River was a dried-up area covered with weeds, with diving platforms and boats perched grotesquely on its banks (top). Today the Moose Jaw River is a raging torrent as the snow melts and drains down to the lower levels. The bottom picture was taken a week ago, and shows water roaring over a dam at the head of the river.

Head of College Assassinated in Shanghai Street

Dr. Herman Liu, Leading Educator in China, Shot To Death by Hired Gunman Immediately Arrested—British Policeman Wounded by Escaping Participant in Attack

SHANGHAI, April 7 (AP).—Dr. Herman Liu, president of Shanghai College, was shot to death today by unidentified gunmen as he walked along an International Settlement street with his wife.

Settlement police immediately arrested a Chinese who told them he was "hired to kill Liu because he was a traitor to China."

A second participant escaped after shooting a British policeman in the leg.

FEARED FOR SAFETY

Friends of the college president, who was a graduate of the University of Chicago and Columbia University, had feared for his safety because of his Chinese patriotic activities in backing the war against Japan. After several recent political assassinations they had suggested he move to Hongkong or Hankow, but he refused.

The killing was believed to have been inspired by anti-Chinese elements. Liu had received many threatening letters, and only recently arsenic was found in a basket of fruit he received ostensibly from a foreign friend who had been dead several years.

The slaying occurred in the heart of Shanghai's foreign area.

Liu was one of China's leading educators. He had been president of the Baptist-supported college since 1930.

ELEVEN DEATHS DUE TO SERUM

Florida Physician Absolved From Blame for Use of Contaminated Material

ORLANDO, Fla., April 6 (AP).—A coroner's jury decided tonight eleven persons died "as a result of cancer serum, Rex 152, being injected hypodermically into their bodies, said serum having proven to contain tetanus toxin in lethal quantities."

"We further find," the jury added, "that Dr. T. A. Neal is in no wise responsible for the presence of the tetanus toxin in the serum, and we absolve him from all blame and negligence in connection with the administration of said serum and the resulting deaths."

PHYSICIAN TESTIFIES

Dr Neal said that he had given injections to thirteen or fourteen persons who became ill after undergoing cancer treatment. Ten witnesses, including eight physicians, testified at the inquest. The jury verdict said that tetanus (lockjaw) was the immediate cause of the deaths.

A juror asked Dr. Neal if he thought tetanus toxin accidentally entered the serum before shipment.

"I don't think there is any other logical explanation," the physician replied.

Dr. Patterson said the serum was manufactured by a Philadelphia, Pa., laboratory.

"Hands Off" Policy to Be Maintained

LONDON, April 6 (AP).—A deputation from the general council of Trades Unions' Congress called on Foreign Secretary Viscount Halifax today to urge lifting of Great Britain's ban on shipment of arms to the Spanish Government.

Lord Halifax reiterated to the delegation, which represented more than 3,000,000 workers, that Britain was maintaining a "hands off" policy.

LABOR WINS BY-ELECTION IN ENGLAND

Woman Doctor Secures Former Conservative Seat Of West Fulham

FOREIGN POLICY MADE THE ISSUE

LONDON, April 6 (P).—The Labor party today won from the Government the first House of Commons seat at stake in a by-election since Anthony Eden resigned as Foreign Secretary in protest against Prime Minister Chamberlain's foreign policy.

Dr. Edith Summerskill defeated the Conservative candidate, C. J. Busby, by a majority of 1,421 votes in the previously Conservative constituency of West Fulham in London, polling 16,583 votes to Mr. Busby's 15,162.

NO FAITH IN POLICY

Amid Labor rejoicing, Dr. Summerskill declared:

"I won because the people of Fulham, speaking for the rest of the nation, have no faith in the foreign policy of the National Government.

"The people have delivered their ultimatum—back to the League or get out."

Conservatives fought the campaign on the issue of the Government's foreign policy of non-intervention in Spain and negotiations toward a friendship pact with Italy. It was over Italian negotiations that Mr. Eden resigned.

Mr. Chamberlain, Dominions Secretary Malcolm Macdonald and other Cabinet Ministers had publicly supported Mr. Busby through open letters. Labor attacked the Government for what it charged was a "betrayal" of the League of Nations and a "drift toward war."

Continued on Page 2, Column 5

VANCOUVER MAN DIES IN SMASH

Two Other Persons Injured When Car Collides With Lumber Carrier

VANCOUVER, April 6 (P).—One person was killed tonight and two others injured, when the light coupe in which they were riding collided head-on with a parked lumber carrier on West Sixth Avenue.

George Little, twenty-six-year-old longshoreman employed with the British Columbia Coast Steamships, died less than an hour after being admitted to hospital suffering a fractured skull.

WOMAN BADLY HURT

Marjorie Wilson, twenty-seven, suffered fractured ribs, a fractured hand and lacerations, and B. W. Young, whom police said was driving the coupe, escaped with shock and bruises. He was released from hospital after treatment.

Ernest Maguson, twenty-five, employee of the Alberta Lumber Company, jumped clear when the car struck the lumber carrier. Maguson told police he had parked the lumber machine and was waiting to enter the lumber yard when the coupe approached and struck his vehicle.

APPROVED BILL MEETS OBSTACLE

House of Commons Refuses to Permit Calcium Carbide Factory in Scottish Highlands

LONDON, April 6 (P).—Although it was approved by Sir Thomas Inskip, Minister of Defence Co-ordination, the House of Commons tonight defeated, 227-141, a private member's bill to permit establishment of a calcium carbide factory in the Highlands of Scotland.

Great Britain now imports all her carbide requirements, mostly from Norway and Germany. Passage of the bill, Sir Thomas said, would be a most valuable contribution to solution of supply in time of war.

Similar bills were rejected in Parliament twice previously.

SEATTLE MAYOR BETTER

SEATTLE, April 6 (AP).—Recovering rapidly, Mayor John F. Dore should be back in Seattle within a week, a letter from Mrs. Dore to Patricia Schlichting, his secretary, said today. The mayor was taken to a Los Angeles hospital critically ill ten days ago, while returning here from Phoenix, Ariz.

Strike Oil on Farmer's Land In West Ontario

BLYTHESWOOD, Ont., April 6 (P).—Believed the first oil produced in Essex County in more than twenty-five years, a 1,000-foot well was brought in today on Wesley Reid's farm near this Western Ontario village.

VALIDITY OF ACT DOUBTED

Conservative Executive Protests Against Powers Given One-Man Fuel Board

Strongly-worded protest against creation of a one-man fuel control board in British Columbia not responsible to the Legislature was voiced by the executive of the Victoria Conservative Association last night, in a resolution adopted unanimously. In presenting the resolution, Bruce A. McKelvie declared the covering statute was beyond the powers of the Legislature, in that no minister with portfolio had been made responsible to the House for its operation. The resolution read:

"Whereas, there has been announced by Premier Pattullo the bringing into force of the Coal and Petroleum Control Board Act by the appointment of Dr. W. A. Carrothers as the board, this executive protests against such action, as the said act is the antithesis of responsible government and is repugnant to the British North America Act, inasmuch as it is not operative under any minister and thereby is not responsible to the Legislature."

LEGISLATURE OUTSIDE

Speaking to his motion, Mr. McKelvie pointed out that the Lieutenant-Governor and his advisers in the Cabinet could not be called before the Legislature, and that the Cabinet was a body under oath of secrecy. In creating the statute, the usual clause appointing a minister in charge of the operation of the law had been omitted; while powers equivalent to that of a Supreme Court had been given to the board. These powers ostensibly could be delegated to staffs under the board.

In his opinion the act was not

Continued on Page 3, Column 3

Yukon Not Giving Help To Jobless

DAWSON, Y.T., April 6 (P).—Many men who flocked to the Yukon seeking work with the first signs of Spring today experienced difficulty in "getting by," as most mining projects have not yet opened due to heavy frost.

Even when the season gets fully under way around the first of June, those who secure jobs will be considered lucky. The labor situation in Dawson and the Yukon generally finds an over-abundance of labor and a shortage of work. And no relief system prevails here.

SHOT BY BANDIT

BRAMPTON, Ont., April 6 (P).—Gerritt La Merse, elderly service station operator at nearby Britannia, twenty miles southwest of Toronto, was shot in the abdomen tonight by a masked bandit, who fled after discovery that the station till contained only some silver and pennies.

LATE NEWS BULLETINS

UNITED STATES SENATE APPROVES VAST EXPENDITURES

WASHINGTON, April 6 (AP).—The Senate approved today, on the twenty-first anniversary of the United States entry into the Great War, a $491,000,000 appropriation for the army, largest since 1921. The measure was passed and sent back to the House shortly after the annual "Army Day" parade with guns, tanks and marching men, had rolled past the Capitol. The bill carries 1939 fiscal year appropriations $75,781,659 higher than those of the present year.

ONTARIO VALIDATES QUEBEC POWER CONTRACTS

TORONTO, April 6 (P).—The Ontario Government tonight pushed through the Legislature committee stage its bill validating new contracts with three Quebec power companies, after defeating a motion to hold up proclamation of the bill until the electors approved the new contracts in a plebiscite.

ALBERTA APPROVES DEBT CANCELLATIONS

EDMONTON, April 6 (P).—Debating amendments to the Debt Adjustment Act, the Alberta Legislature in committee of the whole today approved in principle the cancellation of old private debts after July 1, 1940, unless the debtor and creditor reach a new agreement in the interval. Cancellation of debts would apply to debts incurred on or before July 1, 1936.

BEATEN AND GASSED IN LABOR CLASH

MARTINEZ, Cal., April 6 (AP).—Six men were reported severely beaten and several others overcome by tear gas, late today, in a fifteen-minute clash between some 450 Committee for Industrial Organization and American Federation of Labor supporters in the Main Street of Crockett, where the big California-Hawaiian sugar plant has been shut down for twenty-six days in a labor dispute.

AGED SALVATION ARMY WORKER DEAD

LONDON, Ont., April 6 (P).—Mrs. Annie Ward, ninety-eight, outstanding figure in Salvation Army work in London for more than fifty years, died at her home here, tonight, after a lengthy illness. She was known as "Mother" Ward to thousands.

INSURGENTS CAPTURE ANOTHER KEY CITY IN CATALONIA WHILE LOYALISTS STIFFEN DEFENCES

Display Marks Centenary

Captain Euan Wallace, M.P., photographed above as he opened the exhibition to mark the centenary of trans-Atlantic steam navigation at the Science Museum, South Kensington, London. At the left of the picture is the Blue Riband Atlantic Trophy.

Franco's Troops Take Balaguer, Gaining Control of Vast Power System

SURPRISE OFFENSIVE LAUNCHED TO SOUTH

HENDAYE, France, April 6 (AP).—Insurgent dispatches tonight announced General Jose Moscardo's insurgent troops captured Balaguer, in Northeast Spain, the town which controls all Catalan hydro-electric power lines.

Balaguer, fifteen miles northeast of Lerida, is at the northern end of the Government's defence line thrown up to check the insurgent sweep toward Barcelona and the Mediterranean.

Government forces still retained control of the defence line's southern end at Borjas Blancas, but the capture of Balaguer would enable the insurgents to circle around Government fortifications to the main Barcelona highway.

MAKE FLANK ATTACK

Reinforced Government troops streamed down from mountain fastnesses in a flank attack on Spanish insurgents hammering at Tortos in an effort to reach the Mediterranean.

While "suicide squads" of militiamen held approaches to the walled city, wave after wave of Government troops struck from the heights which hemmed in General Franco's column. They drove insurgents out of several positions previously occupied in bitter hand-to-hand fighting.

Both sides sped reinforcements to the battle area, where Government resistance to the insurgent push brought the fiercest fighting since Franco's forces started their march to the sea on March 9.

ATTACK ON CENTRAL FRONT

MADRID, April 6 (AP).—Spanish Government troops, manoeuvring to relieve pressure on Catalonia, today launched a surprise offensive on the

Continued on Page 2, Column 5

Snow and Frosts Thunder and Wind Strike Below Line

Houses Wrecked and Five Persons Injured When Tornadoes Cut Path in Louisiana and Alabama —Snowstorm Disrupts Traffic and Communications Over Many Hundreds of Miles

MOBILE, Ala., April 6 (AP).—Spring tornadoes struck sections of Louisiana and Alabama today as reports of flood damage, torrential rains and forecasts of freezing weather came from other areas of the South.

A severe thunder squall hit Mount Vernon, thirty miles north of here and damaged scores of homes and several hospital buildings.

Five persons were injured at Mexia, northeast of here, where five houses were wrecked by tornadic winds.

A wind storm destroyed two houses at Beaver Creek, east of Oakdale, La. North Louisiana reported torrential rains.

In West Texas and Oklahoma, ranchmen were warned of the approach of severe cold. Arkansas fruit and truck farmers were worried because "below freezing" weather is predicted there by tomorrow.

A SNOWY TRAIL

CHICAGO, April 6 (AP).—A driving snowstorm snarled traffic and disrupted communications along an 1,800-mile trail in the United States today.

Continued on Page 2, Column 3

MAKES ATTACK ON DUPLESSIS

Ottawa House Told Quebec Premier Using Tactics Of Stalin in Russia

OTTAWA, April 6 (P).—In order to hold his power in the Province of Quebec, Premier Maurice Duplessis is following the tactics of Stalin in Russia, Edouard Lacroix, one-time supporter of Mr. Duplessis' Union Nationale movement, declared in the House of Commons today.

Liberal member for Beauce and prominent Quebec lumberman, Mr Lacroix spoke on a question of privilege in reply to statements made before the public accounts committee of the Quebec Legislature to the effect that he owed penalties to the Provincial Government for infractions of timber regulations and had unlawfully exported wood from Quebec forests into the State of Maine. His answer was a flat denial.

SAYS CHARGES UNJUST

The Quebec Premier had alleged that he owed $117,991 and penalties for cutting under-sized trees. He had paid a total of $244,601, including fines, although he considered the charges unjust.

"Mr. Speaker," he declared, "I wish to protest because my case is similar to those of many other Canadians in my province and because, in order to conserve his power, Mr. Duplessis, in our province, is following the tactics of Stalin in Russia. Stalin kills; Duplessis smears."

BROTHERS ARE BADLY HURT IN COLLISION

VANCOUVER, April 6 (P) — Paul Herman, twenty-six, and his brother Carl, twenty-two, were in hospital tonight suffering serious injuries as the result of a collision between the truck in which they were riding and an automobile driven by D. Le Fluty.

Carl Herman, reported to have been driving the truck, lost a finger of his right hand and received head and back injuries. Paul sustained severe lacerations of the forehead. Condition of both men was described as fair. Le Fluty escaped injury.

NEITHER SIDE IN CHINA ADVANCING

Chinese Army Keeping Japanese From Reaching Important Railway in Central Province

SHANGHAI, April 7 (AP).—Japan's war with China has reached at least a temporary stalemate with little indication of how or when it will end.

The Rising Sun army, which swept through the northern cities of Peiping and Tientsin last Summer, drove the Chinese out of Shanghai on November 9, and captured Nanking on December 13, has been unable to swallow the vast Lunghai area of Central China.

A stubborn army of 400,000 Chinese has kept the invaders from reaching the Lunghai Railroad, China's east-west lifeline through the heart of the area which separates Japanese northern conquests from captured Nanking, Shanghai and Lower Yangtze River valley plains.

Canada to Have Publicity Man

OTTAWA, April 6 (P) — Appointment of an official publicity man for Canada in the United Kingdom is provided in an order in council passed by the Government, it was learned today. The appointment will be announced later.

DEPUTIES PASS BLUM MEASURE

Premier's Drastic Financial Bill Likely to Be Defeated In Senate

PARIS, April 6 (AP).—Premier Leon Blum, despite a split in the Popular Front majority when his financial bill passed the Chamber of Deputies today, resolved tonight to carry his fight to the Senate.

Failure of nearly half the members of the Radical Socialist party—one of the pillars of the Popular Front coalition of Left parties—to support Blum's bill led the Premier and his Socialist ministers to consider resigning.

Leon Jouhaux promised Blum "full support" of his General Confederation of Labor and urged him to go on with the battle to the Senate. Jouhaux is secretary of the labor confederation and says he has 5,000,000 followers.

Blum will take his demand for power to the Senate on Friday, although he knows he faces almost certain defeat.

The Blum bill scraped through the Chamber 311 to 250, but the vote was the smallest on record for Blum's Popular Front Cabinet.

Rightists charged the bill would lead to establishment of a regime similar to those of Hitler and Mussolini."

The Premier's bill would give the Government until July 1 to take by decree any action deemed necessary to provide funds for the expanding national defence programme, stabilize the franc and protect the national economy.

Scandinavian Countries to Stand Aloof

OSLO, Norway, April 6 (AP).—The four Scandinavian countries agreed tonight to stay aloof from "all groupings of powers which might be formed in Europe" and, in case of war between these groups, to do everything possible to keep out of the way.

The Foreign Ministers of Norway, Sweden, Denmark and Finland concluding a two-day conference on Europe's threatening situation announced their co-operation in the hope of remaining neutral.

May Have to Resort To Action Provided In War Secrets Act

Minister of Defence Brands Article on Alleged Movements of Armaments in Halifax as Scurrilous and Incorrect

OTTAWA, April 6 (C.)—"If scurrilous articles such as this are repeated it may be necessary to resort to the provisions of the official War Secrets Act," Hon. Ian Mackenzie, Minister of Defence, told the House of Commons today during discussion of a Halifax Star editorial dealing with alleged movements of armaments in that garrison city.

Howard Green (Conservative, Vancouver South) read a part of the editorial published yesterday, while a number of members, including Prime Minister Mackenzie King objected on a point of order. Mr. Green questioned its accuracy and references to Vancouver defences.

Mr Green said he believed The Halifax Star was "the evening edition of The Halifax Chronicle," whose news story on the same subject, carried in The Canadian Press service, Monday, was denied by the minister in the House yesterday.

SAYS GUNS SENT WEST

Under the title, "What Goes On Behind the Scenes," the editorial told of "feverish movements" of armaments to and from Halifax and of "guns torn from their positions, put on flat cars and headed for Vancouver to protect British Columbia and Ian Mackenzie's constituents from the yellow peril."

"This is the most absolute nonsense," Mr. Mackenzie declared. There had been some movements about Nova Scotia of reserve armaments in Halifax. Yesterday he declared nothing had been done to impair the defences at Halifax, but that they had been strengthened.

During debate on the point of order challenging Mr. Green's right to read the editorial, Opposition Leader Rt. Hon. R. B. Bennett said he had taken the stand when first in Opposition, and later as Prime Minister, that editorials should not be read. He still believed it was undesirable, but it had become a custom, and when he was Prime Minister the Liberal Opposition had taken "much glory" in reading editorials attacking him.

MINISTER REPLIES

Mr. Mackenzie replied to Mr. Green: "I think my honorable friend from Vancouver South knows as well as I do that there has not been a (gun) emplacement in Vancouver in all the years he has been living there.

"In the second place, of course, the reference to the entire Japanese navy being headed for Victoria is absolutely incorrect. This is the most absolute nonsense.

"Any minister dealing with a very difficult problem concerning the reallocation of armaments on a scientific principle should have the co-operation of this House and the press as well.

"If scurrilous articles such as this are repeated it may be necessary to resort to the provisions of the official War Secrets Act in order that the public may be protected in these matters.

"Some very reputable journals refused yesterday to publish this dispatch."

Mr. Bennett: "This is not a dispatch."

ABSOLUTELY INCORRECT

Mr. Mackenzie: "This is an editorial which was written, I think, though I am not sure, before I gave my reply yesterday afternoon. In any case the assumptions made are absolutely incorrect.

"What has happened is this. There has been a reallocation of armaments, as I said yesterday. Guns were removed that were unallocated and in reserve at Halifax. Some have been removed to other points in Nova Scotia.

"Everything was done in accordance with a very scientific plan, and it was not in the public interest at any time to disclose or discuss the exact details or the exact calibres of the armaments that have been transferred."

Mr. Bennett: "I should like to assure the minister that those of us who sit to the left of the Speaker in Opposition have always desired to give him every possible assistance in this matter. Last session I think we gave him perhaps more assistance than he received from his own friends.

PRESSES FOR INQUIRY

"We regard it as gravely as he does that these things should be published in the form in which they are. The statement that appeared in the press in the early part of this year, just about the time the House met, must have been obtained from some official source with regard to the calibre of our guns.

"I submitted to the minister then that he should order a departmental inquiry and that whoever was responsible should not be in the service of Canada."

Mr. Mackenzie: "With regard to that last point, if I may answer it now, that inquiry was held and it was absolutely impossible to trace to any definite source the leakage in that case. But the investigation was held through the district officer in command in British Columbia."

T. L. Church (Con., Toronto-Broadview): "May I ask if the minister is going to recall his fleet from the pleasure jaunt it is taking down to the West Indies?" The query was lost in cries of "order."

VARY STUDENT REQUIREMENTS

Normal Entry Revised to Change Basis for Teacher-Training Admissions

Regulations under which students may enter Normal School at the new term in September were switched again by the Provincial Government yesterday. It is now provided that mathematics will be optional, and multiple credits given for music, art or physical education. The announcement by the British Columbia Department of Education was as follows:

"A change has been made in the academic requirements to be met by candidates wishing to enter Normal School to train for a first-class teacher's certificate. Senior Matriculation, or first-year Arts, or higher academic standing, will continue to be accepted for admission.

"It has been felt, however, for some time that, while the present high standard for admission must be maintained, the subject of mathematics should be transferred to the group of optional subjects. Accordingly, students intending to enter Normal School in September, 1938, may offer, in addition to English and history of Senior Matriculation, which are obligatory for all candidates, any other three subjects required for Senior Matriculation.

OTHER CREDITS

"Moreover, an A.T.C.M. diploma in music or an equivalent diploma from the McGill Conservatorium of Music or the Royal College of Music, London, or Trinity College, London, will be accepted in place of any two subjects of Senior Matriculation other than the compulsory subjects of English and history. This change will enable students to offer one of the diplomas referred to in lieu of mathematics and science, or any two optional subjects.

"It may also be pointed out that a student who has studied art or physical education may submit his diploma in lieu of part of the requirements. A diploma from a recognized school of art or a diploma in physical education from a recognized institution may be offered in place of any three optional subjects required for Senior Matriculation."

BOARD OFFICER IS DISMISSED

Saanich School Trustees Retire Secretary Following Long Discussion

Prolonged and at times heated discussion of affairs of the Saanich School Board and the secretary's office culminated last night in the passing of a resolution to dismiss the secretary, Robert Brydon.

Trustee M. W. Dawson moved the resolution, which was seconded by Trustee Dr. Stanley F. Miles. Trustee William Tomes opposed the motion. Trustee Nathaniel Gray did not vote.

It was further resolved, again on the motion of Trustee Dawson, that Mr. Brydon should be granted wages for May, in lieu of notice, and that the municipal clerk should be asked to furnish a temporary secretary until the position could be filled by advertisement.

SNOW AND FROST STRIKE BELOW LINE

Continued from Page 1

Blocked roads prompted officials to close rural schools in Iowa and South Dakota. Between 1,000 and 3,000 telephone and telegraph wires snapped under a burden of ice and sleet in Iowa.

Many communities there, without light or power, faced night of dark isolation. Hundreds of poles toppled in Nebraska.

Snow enveloped the State of South Dakota today. It ranged up to seventeen inches at Wessington and to twelve inches at Huron and Chamberlain.

Lander, Wyo., reported a fourteen-inch deposit, and Charles City, Iowa, ten inches. Measurements varied between eight inches and a foot in Northern Indiana.

Chicago, with eight inches, and Cleveland, with 7.3, recorded the heaviest April snows in the history of their weather bureaux. Toledo, with six inches, had the heaviest for the month in fifty years.

Waist-deep drifts billowed across scores of important highways.

Miner Killed in Fernie Colliery

FERNIE, B.C., April 6 (C.)—Andrew Laskody, Michel, B.C., miner, was instantly killed yesterday when rock and coal fell in No. 1 mine.

Laskody's death was the fifth in the East Kootenay district during the past four months. Four men have died at Michel collieries and one at Coalcreek mines.

Many other Spring Flowers, Daffodil Show, Saturday. Angus Campbell store, Government.

Plans Ready for Constructing Big Airplane Hangar

SEATTLE, Wash., April 6 (AP.)—Manager Frank Yates, of Boeing Field, county airport, announced plans today for constructing a gigantic hangar large enough to accommodate planes larger than any now under construction.

He said Pan-American Airways requested the hangar to house eighteen-passenger amphibians for the proposed Seattle-Alaska service and sub-stratosphere planes now being built by the Boeing Company for experimental flights.

B.C. LICENCES ARE RESTORED

Provincial Government Receives $45,825 for Timber Holdings Reinstated

Reinstatement of fourteen additional groups of special timber licences as from March 31 netted the Province $45,825 yesterday, in orders-in-council initialed by His Honor the Lieutenant-Governor this week. The reinstatement of lapsed licences was announced as follows:

American Timber Holding Company, $12,000; J. H. Lawson and Brooks, Scanlon Lumber Company, $9,995; C. S. Battle and Larsen Timber Company, Ltd., $5,870; Brooks Timber Company and Viggo Laursen, $5,300; Hon. R. V. Grosvenor and H. S. Reitlinger, $3,056; E. P. Bremner, $1,600.

Other reinstatements were: North American Lumber Company, Ltd., $1,450; National Trust Company, Ltd., $1,350; Royal Bank of Canada, $1,100; George Mair, trustee, $1,050; E. R. and A. Burkholder, $900; Douglas W. Graham, $750; Royal Trust Company, $815.

MINE CONSPIRACY HEARING OPENED

Continued from Page 1

occurred," asked Dugald Donaghy, K.C., Crown counsel.

"Gold in some form had been added to that material," Dr. Hedley replied.

"Do you know now how, when and by whom the tampering was done?"

"I do not," witness said.

SALTING IS ALLEGED

One of the charges against Barker and Cox is that they conspired to "salt" core samples from the mine located near Hedley, B.C., in the Similkameen interior.

Earlier Mr. Donaghy had referred to "greatly exaggerated and also false" reports published by the Hedley Company.

He said that the Hedley Company engaged Dr. Victor Dolmage as consulting geologist. He said that on January 30, 1935, Dr. Dolmage wrote to the company a letter unfavorable to the mining property, and three days later another letter enclosing some publicity or advertising which he said was false.

Dr. Dolmage protested use of his name on the publicity, Donaghy told the court. The reports, covering the ore body and assay values, were published among mining publications and brokers.

Mr. Donaghy said that Cox then "got in touch with an old gentleman"—W. S. Bacon, mining engineer—and had him sign reports on the property which, according to Donaghy, were false.

The Crown counsel also mentioned another report signed by Cox and said it, too, was inaccurate.

STOCK HOLDINGS

Frank Parsons, Hedley Company secretary, was the first witness called. He said the company bought property owned by the Stemwinder interests. He believed Cox participated in distribution of the 350,000 shares of Hedley stock which went to old shareholders of the Stemwinder Company.

Witness said the letter Dr. Dolmage wrote on January 30, 1935, was introduced at a directors' meeting and referred by the directors to Barker for reply. Dr. Dolmage's second letter was also referred to directors.

Then Dr. Dolmage was discharged, and Cox appointed in his place.

Mr. Parsons said he understood Cox was a consulting geologist, although he was not given that position while he worked for the Hedley Company. He was put in charge of the mine property.

The case is continuing. It probably will continue until after the Easter recess.

"Ignorance of the law," said the judge at a certain crisis in a case, "May I ask, m'lud," asked the prosecuting counsel, "whether your remarks are directed at the defendant or his lawyer?" "is no excuse for violation of the law."

WAKE UP YOUR LIVER BILE—

And You'll Jump Out of Bed in the Morning Rarin' to Go

The liver should pour out two pounds of liquid bile into your bowels daily. If this bile is not flowing freely, your food doesn't digest. It just decays in the bowels. Gas bloats up your stomach. You get constipated. Harmful poisons go into the body, and you feel sour, sunk and the world looks punk.

A mere bowel movement doesn't always get at the cause. You need something that works on the liver as well. It takes those good, old Carter's Little Liver Pills to get these two pounds of bile flowing freely and make you feel "up and up". Harmless and gentle, they make the bile flow freely. They do the work of calomel but have no calomel or mercury in them. Ask for Carter's Little Liver Pills by name! Stubbornly refuse anything else. 25c.

NONAGENARIAN CELEBRATING

Major J. F. Lenox MacFarlane Attains Ninety-Third Birthday Today

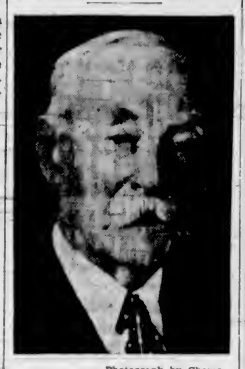

—Photograph by Cherer.

MAJOR J. F. LENOX MacFARLANE

Birthday congratulations are due today to Major J. F. Lenox MacFarlane, who attains his ninety-third anniversary.

An Irishman, Major MacFarlane was born April 7, 1845. He attended Dublin University, from which he took his degree of B.A. and passed for LL.B. in 1866. On May 8, 1867, he was gazetted to a commission in the 3rd Prince of Wales Dragoon Guards, and in 1870 received his captaincy. A few years later, on the reorganization of the Auxiliary Artillery, he was appointed major of the 3rd Brigade South Irish Division, Royal Artillery, from which he retired in 1887.

After leaving the cavalry service, he resided in County Dublin, devoting his time principally to the breeding of hunters and steeplechasers, which he rode and trained himself. He rode winners of many steeplechases.

BUILDING OF MALAHAT

He arrived in British Columbia in 1903 and immediately set about agitating for a road leading from Victoria northward up the Island. At the time the idea was received with some scepticism, as the Government had been trying to find a possible route for the road for forty years and considered it impossible. So Major MacFarlane surveyed a line himself and continued to agitate for the project, with the result that the Malahat was built, although, as the major now recalls, his resources were considerably crippled by the time and money he spent in advancing the idea. He never asked, and never received, a cent for his efforts towards the opening of this highway which has proved such a great commercial asset to the Island.

Major MacFarlane was a magistrate and poor law guardian for twenty-two years in Ireland.

INSURGENTS CAPTURE ANOTHER KEY CITY

Continued from Page 1

central front which carried them well up toward the Badajoz highway, about 100 miles southwest of Madrid.

It was along this highway that the insurgents advanced in the early days of the war to the relief of the besieged Alcazar and the attack on Madrid.

A Government communique said that Government forces, advancing from the south, had captured La Calera and had surrounded the towns of Villar del Pedroso and Carrascalejo. It also reported the city of Puente del Arzobispo, thirty miles southwest of Talavera de Lareina, was being abandoned by the insurgents.

LABOR WINS IN ENGLISH ELECTION

Continued from Page 1

A Conservative, Sir Cyril Cobb, held the seat from the general election of 1935 until his recent death. His 1935 vote was 18,461, against 14,978 for Dr. M. Follick, Labor, and 1,132 for a Liberal candidate.

Labor held West Fulham for a brief period following the 1929 general election, but the Government won it back in a by-election in 1930.

It was the second Labor by-election victory this year. R. R. Stokes captured Ipswich in February, also from a Conservative.

CONSERVATIVES TO MEET FRIDAY NIGHT

Ward Three Conservative Association will hold a meeting tomorrow evening at 8 o'clock at Conservative headquarters, Campbell Building. J. Taylor will preside.

Resolutions for the Federal convention will be accepted from the members, and full information regarding membership cards will be given.

SHARP

The beadle had been laying a new carpet in the pulpit, and left a number of tacks on the floor.

"What do you suppose would happen if I stepped on one of these tacks in the middle of my sermon!" said the minister.

"Well, sir," replied the beadle, "that would be one point you would not linger on."

B.M. Clarke LIMITED 711 YATES STREET also at VANCOUVER, B.C.

Ready for EASTER with these SALE VALUES

Here is your Spring outfit . . . ready for you in a great showing of hosiery, lingerie and corsetry . . . the newest and smartest at these reductions.

NEW HOSIERY

Semi-service . . . new shades in perfect, full-fashioned, pure silk stockings. Regular 75c and a pre-Easter value at 59¢

Regular $1.00 values in sheer crepe hose. Lovely, clinging crepe, silk to the top with fine lisle welt. All perfects in the smartest, newest shades. Sizes 8½ to 10½. On sale at 79¢

Gresham service chiffons and Gresham 3-thread sheer chiffons. Now 89¢

New Brassieres 29¢ 39¢ 49¢

Two-way stretch girdles 69¢

All-Elastic Corselettes $1.95 $2.95

Satin Side-Hook Girdles $1.95 $2.95

BEMBERB-BACK SATIN SLIPS

These perfectly cut slips are enjoying tremendous popularity. Lace-trimmed and tailored $1

REGULAR $1.95 PURE SILK CREPE DE CHINE SLIPS

A sensational low price for high grade slips. Beautifully cut and finished in lovely quality crepe. Lace-trimmed. Real value at $1.29

NEW SLIP STYLE

Shaped top in satin and embroidered $1.95

Lovely quality, perfect fitting SUEDE TAFFETA SLIPS. They are everything slips should be . . . and they'll launder to perfection. Bias cut, form fitting, adjustable, good strong seams that will stand the stress of wear. Lace-trimmed and tailored styles. Tea rose and white. On sale at 89¢

SATIN SLIPS

Pure silk, lace trimmed and tailored. Reg. $1.95 $1.49

LARGE SIZE SLIPS

Suede taffeta, Baronette satin crepe celeste. Values to $1.39. Sizes 38 to 44 79¢

NEW PANTIES

Lovely new Spring styles that you'd expect to see priced much higher . . . satin striped taffeta, fine rayons, celasuede, mellosuede and novasilk. Lace trimmed and tailored and cut to fit snugly under tailored dresses 49¢

PANTIES

In smart novelty weaves. Styles for Spring 25¢

SATIN SETS

Lace trimmed pantie and brassiere sets. Reg. $1.50 89¢

PYJAMAS

Pure silk crepes and satins, lovely styles. Taken from our regular $2.95, $3.95, $4.95 and $5.95 lines $2.49

PYJAMAS

Smartly styled in visco suede and celasuede. Reg. $1.95 $1.49

CLEARANCE OF DRESSING GOWNS

Reg. $2.95 floral taffeta negligees. Priced to clear at $1.89

All-wool flannel dressing gowns. Reg. $4.95. To go at $3.49

Musical Festival Notes

At the last meeting of the festival committee, it was learned that George J. Dyke, well known in musical circles in Victoria, will enter several competitors in the string classes.

The Monday Musical Club, a ladies' choir from Portland, has written definitely that fifty of its number will arrive at midday, Friday, May 6. The Hinson Memorial Church Choir, of the same city, will arrive the following afternoon and sing on that evening, at which time will also be heard the C.P.R. Male Choir from Vancouver, the Male Choir from Nanaimo, the Masonic Choir of this city, and intermediate choral groups.

Friday evening's programme offers a wide variety of classes, consisting of ladies' choirs, folk dancing, folk music and bagpipe quartettes.

Harold Simpson, of the Hudson's Bay Company, has consented to adjudicate the poster competition, Mr. Kyle being unable to act in this capacity.

The competitions on Tuesday, Wednesday and Thursday evenings, May 3, 4 and 5, will be held in the First United Church, while all day sessions are to be held in the First United Church, and also in the First Baptist Church.

The committee thanks the Horticultural Society for co-operating in the matter of giving this year's festival publicity.

The festival accompanists appointed were Miss Ethel James and Miss Eileen Bowles, A.T.C.M. The committee in charge of trophies consists of A. W. Trevett (convener), Mrs. J. Hedden Gillespie and F. L. Tupman.

The grim guns of H.M.S. Hood—world's largest warship—symbolize the might of Britain's fighting ships . . . the glory of those thrilling words "Britannia rules the waves!"

The name Player's on a package of cigarettes guarantees the mildness, quality and purity of the contents. Player's was yet young as a name when the "Old Contemptibles" went out to France, but even then it was the largest selling cigarette in England! Player's "Mild" have those same qualities, are made in the same traditional English way—and are now offered at popular prices, in a smart new package.

Cork tips for those who prefer them—plain ends for those who like cigarettes plain but good.

25 for 25¢ and Pocket tins of fifty

PLAIN OR CORK TIP

Player's "Mild" NAVY CUT CIGARETTES

"IT'S THE TOBACCO THAT COUNTS"

Your Casual COAT

With its straight full back, cardigan collar and contrasting collar will fill many needs in your Spring wardrobe.

Scurrah's LIMITED 728 Yates St. E 7811

Hand-Chased Hot Water Jug, Coffee, Tea, Sugar and Cream $67.50

$10 Cash — $5.75 Month

F. W. FRANCIS 1210 Douglas St. Jewelier G 7611

FIR MILLWOOD $2.50 PER CORD IN 2-CORD LOTS

CAMERON WOOD & COAL CO., LTD. 743 Yates Street E 4135

THE SUNBEAM MIXMASTER

The Handy Kitchen Aid $32.95

THE SUNBEAM SHAVEMASTER

$16.75 Terms as Low as $1.00 Weekly

Macdonald Electric, Ltd. Cor. View and Douglas E 1171

Tye & Rawson Mimeographing Typewriting - Bookkeeping 812 UNION BLDG. G 1828

NO. 1 FIR MILLWOOD $2.50 Per Cord in 2-Cord Lots

COLWOOD WOOD CO., LTD. 728½ Fort Street G 4044

MODERN CONVENIENCES FOR YOUR HOME SEE . . . THE NEW Gurney Electric Ranges From $124

C. J. McDowell PLUMBING and HEATING 1090 DOUGLAS ST.

ROYAL HOUSEHOLD FLOUR 24 lbs. $1.10 49 lbs. $2.20

Vaughan's 1404 DOUGLAS 1222 DOUGLAS 700 PANDORA AVE.

SPRING PAINT SALE Marshall-Wells Interior and Exterior Paints at Big Reductions

Coast Hardware 1418 DOUGLAS STREET

Much Talent Shown By School Children In Poster Contest

Response to Competition Organized by Native Plants Preservation Society Exceeds Expectations—Nearly 300 Posters Displayed

PUPILS of fifteen schools in Victoria and neighboring districts entered with the keenest enthusiasm the forest and wild flower conservation poster competition organized by the Society for the Preservation of Native Plants in British Columbia.

Nearly three hundred brightly-colored posters were displayed on the walls of the Chamber of Commerce auditorium when the judging of the exhibits took place yesterday afternoon.

Arranged for the purpose of educating school children and the public generally as to the need for protecting the forests and preserving the wild flowers of British Columbia, the competition brought a response that far exceeded all the expectations of the society, and so much talent and originality were displayed in the many entries that the judges experienced considerable difficulty in making their awards.

ARTISTIC WORK

Many of the posters were strikingly drawn and colored, and some were remarkably artistic in conception and execution, the exhibition as a whole being one of unusual skill and ingenuity. Several of the competitors struck an original note in the slogans for the posters, and in the flower preservation section a first prize winning entry bore the slogan, "Grow Your Own and Save Our Wild Ones."

The exhibition was viewed by many adults and children yesterday afternoon, and there was a large attendance when the prizes were presented at 4 o'clock.

In a brief address before the presentation of the prizes, Mrs. Hugh Mackenzie, president of the society, remarked that the society had been overwhelmed by the response, and was delighted to find so much interest in the preservation of Nature. The speaker expressed thanks to the school teachers and art directors for their interest in the competition, and spoke appreciatively of the labor, skill and ingenuity of the competitors.

Reference also was made by Mrs. Mackenzie to the active part in forest conservation now being taken by the League of Conservationists, a flourishing society at Burquitlam, near New Westminster.

THE PRIZES

The judges of the competition were Mrs. Hester Wilkinson, Rev. E. O. Robathan, and A. M. D. Fairbairn, who made the following awards:

FOREST FIRE PREVENTION

Class "A," Thirteen Years and Under—1, D. Shadbolt, Central Junior High School; 2, Henry Lee, North Ward; 3, Roy Quan, North Ward.

Class "B," Fourteen to Sixteen Years—1, George Milligan, Brentwood College; 2, Mirellia Nix, Tolmie School; 3, Jean Ray, Central Junior High School.

FLOWER PRESERVATION

Class "A"—1, Ruby Morita, North Ward; 2, Georgina Worth, Margaret Jenkins School; 3, Viola Smith, Central Junior High School.

Class "B"—1, Jean Watson, Central Junior High School; 2, Ralph Fell, South Park; 3, Sadie Hirohora, North Ward.

Special Mention—Frances Clemo, Sir James Douglas School; Hazel Jackson; Barbara Johns, South Park; Joseph Hynes, St. Louis College; Gladys Nipp, North Ward; Mabel Wong, North Ward; Kenneth Graham, Central Junior High School; Annie Barron, Tolmie School; Robert Taylor, Brentwood College.

SPECIAL PRIZES

Special Prizes for Most Artistic Posters—Gladys Brown, Sooke Superior School; Barbara O'Donoghue, St. Ann's Academy; Elton Reid, St. Louis College.

Committee Prizes for Meritorious Posters—Mary Armitage, St. Ann's Academy; Frank Martin, Tolmie School; Joyce Foster, Victoria West; Mary Lee, Central Junior High School, and Garry Chater, Tolmie School.

Prizes for the competition were provided by a large number of donors, the list being headed by Hon. E. W. Hamber, Lieutenant-Governor, honorary president of the society, and Hon. A. Wells Gray, honorary vice-president. Thanks were expressed to the Chamber of Commerce for granting the use of the auditorium for the exhibition.

It was announced that prize-winning posters would be displayed at the flower show on Saturday, and that all posters would be taken to the Provincial Museum, whence they could be reclaimed by the competitors.

"TIRED" ALL THE TIME

She felt miserable—draggy—low in vitality lower in spirits. She hadn't thought of her kidneys, until a friend suggested Dodd's Kidney Pills. At once she took Dodd's. The "washed out" feeling was soon replaced by clear headed energy and restful sleep. Headache, backache, lassitude and other signs of faulty kidneys disappeared. (12)

Dodd's Kidney Pills

NEW LOW PRICES ON INSULIN

10 Unit (White) ..... 10¢
20 Unit (Blue) ..... 50¢
40 Unit (Yellow) ..... 90¢
Benedicts Solution

80 Unit (Green) $1.75
100 Unit (Red) $2.15
Protamine Zinc $1.05
Syringes — Needles

BROAD AT FORT — McGill & Orme LIMITED — PHONE GARDEN 1196

PRESCRIPTION CHEMISTS

DAFFODIL SHOW

The Victoria Horticultural Society Will Hold Its Daffodil Show on

SATURDAY, APRIL 9

In the

Angus Campbell Co. Store

1008 GOVERNMENT STREET

Instead of the A.O.F. Hall, as previously arranged.

Doors Open at Noon — Auction at 9 P.M.

CANDY • DELICATESSEN • TOBACCO • VEGETABLES AND FRUIT

Ray's LTD

GROCERY • CHEESE AND BUTTER • FRESH MEATS • FISH AND POULTRY • TOILETRIES

734 FORT ST.

THURSDAY SPECIALS

FRESH MEATS

RUMP ROASTS, per lb.	18¢	SIRLOIN ROAST, per lb.	18¢
SAUSAGE MEAT, per lb.	7¢	ROLLED RIB ROASTS, per lb.	20¢
SIRLOIN STEAK, per lb.	18¢	ROUND STEAK, per lb.	18¢
MINCED STEAK, per lb.	10¢	RIB ROAST, per lb.	20¢
Corned Beef, per lb.	15¢	Minced Round Steak, per lb.	15¢
Boiling Beef, per lb.	10¢	Steak and Kidney	2 lbs. 25¢

BAKEASY SHORTENING 10¢ 1-lb. ctn. Limit 2

FISH SPECIALS

WHITE SPRING SALMON, lb.	20¢
LOCAL HALIBUT, per lb.	23¢
FRESH YOUNG COD, per lb.	8¢
DRESSED SOLES	2 lbs. 25¢
COD FILLETS	2 lbs. 25¢
WHITING FILLETS	2 lbs. 25¢

Pearl White SOAP 3¢ Limit 4

Master Baker No. 1 Bread FLOUR 89¢ 24-lb. sack

CRAWFORD SLICED PINEAPPLE 2 tins 15¢

FRUIT DEPT.

SUNKIST GRAPEFRUIT DEMONSTRATION. Jumbo size. Special at 5 for 19¢

ORANGES, medium size, doz. 15¢
ROME BEAUTY APPLES, 4 lbs. 25¢
Per box $1.35
FRESH LOCAL SPINACH, 3 lbs. 17¢
CALIFORNIA CABBAGE, fresh and green, lb. 5¢

FRESH TOMATOES, per lb. 12¢

Black Label SHRIMPS 19¢ tin

SPECIAL Braid's Lanka TEA 33¢ lb. Limit 2

MAIKIN'S RED PLUM JAM 29¢ 4-lb. tin

SPECIALS

Canadian Tooth Brushes, regular 25c Special	16¢
Adhesive Tape, zinc oxide, 5 yards, Special	13¢
Shanrhent Lotion, lb roll Special	33¢
Kruschen Salts, giant trial size, Special	69¢
Fitch's Shampoo, 35c size and Fitch's Shampoo, 25c size Both for	49¢
Virginia Shorts Tobacco, 1½-lb. Special	39¢

PEARS 9¢ tin

WALNUT MEATS 18¢ lb.

Jiffy Meat Balls, ½'s 3 tins 25¢

Red Plums, tin
Orchard City Peas, tin
Cut Green Beans, tin
Tea Rose Salmon, tall
Chow Sauce, bottle
Libby's Tomato Juice, 20-oz tin
8c

Herrings in Tomato Sauce, tin
Caramel Pudding, pkt
Chocolate Pudding, pkt
Vanilla Flavoring, bottle
Pea Soup, tin
Rice, lb.
White Beans, lb
5c

QUAKER OATS 19¢ pkt.

Butter First Grade 3 lbs. $1.15
Cheese Mild, lb. 19¢ Medium, lb. 23¢
Eggs Grade A Large, doz. 26¢ Grade A medium, doz. 23¢ Grade A Pullet, doz. 21¢

Libby's Tomato Juice 10½-oz. tin 2 for 9¢

WINNERS NAMED IN COMPETITION

Miss A. Creasor and G. Morgan Victorious in Oratorical Contest

Champions of the Y.M.C.A. public speaking classes were chosen last evening when men and women competed for two challenge trophies in the annual oratorical competition sponsored by the Victoria Toastmasters' Club.

Miss A. Creasor carried off the Mallek Trophy, emblematic of supremacy in the women's division, while George Morgan was awarded the Rose Cup for oratorical prowess in the men's section.

Six speakers took part in the competitions, two women and four men, representing the different classes of the Y.M.C.A.

Miss B. Alward, Miss N. Joyce and J. H. Hill judged the women's contest. Miss Alward, the chairman, said the judging had been difficult, but Miss Creasor had earned a slight margin over her opponent, Miss E. H. Brown. The winner represented the Speakers' Club, and spoke on "Progress in Public Health." Miss Brown, from the Thursday class, took as her subject, "Reading."

MEN'S COMPETITION

E. G. Rowebottom, speaking for his fellow judges, J. B. Clearihue, K.C., and Gordon Walsh, said they had been unanimous in their choice of Mr. Morgan as the winner of the Rose Trophy. Mr. Morgan's address was "The Suppression of Japanese Immigration." He also represented the Speakers' Club.

Vivian Shoemaker, Toastmasters' Club, spoke on "Go West Young Man, Go West." Ian Angus, of the Monday class, addressed the gathering on "The Proper Use of the New Leisure," and Geoffrey Hodgson, from the Thursday class, talked on "Motion Pictures and Radio."

Lieut.-Col. H. J. N. deSalis, chairman, proposed the toast to the King, and thanked the speakers. H. B. Witter, president of the Y.M.C.A., presented the Mallek Trophy, and Dr. T. W. A. Gray, chairman of the social and educational committee, presented the Rose award.

VALIDITY OF ACT DOUBTED

Continued from Page 1

only a denial of responsible government, but was also beyond the authority of the Legislature to pass, Mr. McKelvie stated. His motion carried unanimously.

PROTEST RADIO BOOST

The Conservative executive renewed protest against increase in the radio licence fee by 25 per cent to $2.50, and had that protest endorsed by the British Columbia Conservative Association.

Herbert Anscomb presented a framed portrait of the late Dr. Frank P. Patterson, former provincial Conservative leader, to the executive for display in the association's rooms. Major R. D. Harvey, presiding, announced the opening of a Patterson memorial fund in Vancouver, which will take the form of contributions to be given to the Hospital for Crippled Children, a work in which Dr. Patterson had been keenly interested.

TWO CONVENTIONS

The remainder of a three-hour meeting was devoted to organization matters, with reports from British Columbia delegates attending provincial and national councils of the party.

A provincial leadership convention will be held at Kamloops between September 15 and October 15 this years, and a Federal leadership convention, possibly in June, after prorogation of Parliament.

Plans were launched to initiate a system of paid memberships, and support pledged to the Junior Conservative Association now organizing.

Two Cars Collide: A Third Piles Up

The fronts of two cars were damaged last night as a result of a head-on collision at the corner of Quamichan and Maddison Streets, police were informed.

According to a police report, Allen Craig, Jr., Admirals Road, was driving his car east on Quamichan Street and was in collision with an automobile traveling north on Maddison Street by George Evans, 2020 Chaucer Street. The occupants were uninjured.

An automobile owned by A. Matthews, 2643 Quadra Street, parked on Blanshard Street last night, slipped its brakes and piled up on the rocks on the northwest corner of Queens Avenue and Blanshard. The car was not damaged.

No Asthma Attacks in Two Years

Two years ago J. Richards, 97 Park Row, N. Hamilton, Ont., was in bed with asthma. Had lost 40 pounds weight, suffered coughing, choking and strangling every night. couldn't sleep—expected to die. Asmo-Tabs stopped amazing first night and he has had none since. IN OVER TWO YEARS. To prove Asmo-Tabs will do the same for you we will send a $1.00 package of Asmo-Tabs free. No cost, no obligation. Just tell others of this amazing asthma offer for relief. Write Knox Company, 2561 Knox Bldg., Fort Erie North, Ont. (Adv.)

Conservatives to Nominate April 12 In Dewdney Riding

CONSERVATIVES will nominate their candidate in the Dewdney Provincial by-election at a local convention to be held at Mission in that riding on April 12, it was announced last evening to the Victoria Conservative Association by provincial officers. Although the party will go leaderless into the test, a strong effort will be made to retain the seat in the Legislature, it was stated. No names of possible candidates were mentioned, as the selection will lie with Dewdney Conservatives.

Obituary

HAY—At the home of her daughter, 2019 Chambers Street, yesterday afternoon, Mrs. Isabella Hay, aged eighty-one years, widow of Alexander Hay, passed away. Mrs. Hay was born in Scotland and had been a resident of Victoria for the past four months, and for the last fourteen years of Vancouver. She is mourned by her daughter, Mrs. James Young, with whom she had resided for the past four months, and a son, Robert, in Vancouver; two grandsons and a great-granddaughter; also two brothers and a sister in Scotland. The remains are resting at McCall Bros.' Funeral Home and will be forwarded on tonight's boat to Vancouver, where the funeral will take place on Saturday afternoon from the Centre & Hanna Funeral Home. Interment will be made in Mountain View Cemetery.

DITCHAM — There passed away suddenly on Tuesday at the residence, 1090 Victoria Avenue, Oak Bay, Rev. George Ditcham, aged eighty-five years. He was born in Ipswich, England, came to the province over sixty years ago and had been living in this city for eleven years. He is survived by his widow, in Victoria; a stepdaughter, and four sisters in England. The funeral will take place on Friday, the cortege leaving Hayward's, B.C. Funeral Chapel at 2 p.m., and proceeding to St. Mary's Church, Oak Bay, where services will be conducted at 2:15 o'clock. Interment will be in Royal Oak Burial Park.

COLEBOURNE — The funeral of Sidney William Colebourne will be held from Hayward's B.C. Funeral Chapel this afternoon at 3 o'clock. Rev. Alan Gardiner conducting the service. Interment will be made in the Soldiers' Row in Royal Oak Burial Park.

PIETERS — Many sympathizing friends were present Wednesday morning at funeral services conducted for the late Louis Pieters. Rev. Father K. Moreau celebrated Mass, and the remains were laid at rest in the family plot at Ross Bay Cemetery. The following acted as pallbearers: P. Gaunson, Charles Spink, A. A. Bryant, W. C. Matthews, R. Cockeran and R. Layritz.

TAYLOR — The funeral for the late Mrs. Jane Taylor was held yesterday afternoon from the residence to St. Stephen's Church. Many beautiful floral offerings were received, and the large number of sorrowing friends who attended the services testified to the high esteem in which Mrs. Taylor was held by her many friends. During the rites, conducted by Rev. T. R. Lancaster, the congregation sang the hymns, "Abide With me" and "Now the Day Is Over." The following acted as pallbearers: Capt. R. Roskelley, R. Moulton, W. Jeffrey, J. D. Davis, L. C. Hagan and G. Bickford. The remains were laid at rest in the Churchyard Cemetery.

FLETCHER—The Catholic Chapel, Admirals Road, was filled with mourners yesterday morning when Rev. Father A. B. Wood conducted the funeral services for Mrs. Louise Fletcher. The casket was covered with flowers, and interment was made in the Old Esquimalt Cemetery. The pallbearers were F. Warren, W. Warren, E. Cooper, J. Albany, P. Teele and H. Kamal.

CAMERON—Funeral services for Mrs. Hannah Isabella Cameron will be conducted in Sands Mortuary on Friday afternoon at 3:30 o'clock. Rev. Dr. A. D. Reid, Rev. J. M. Niven and Rev. F. W. McKinnon will officiate, and interment will be in Colwood Burial Park.

CRAIG — The remains of Mrs. Trissie Craig will arrive in Victoria from Yakima this afternoon at 1:15, and will be conveyed to the Thomson Funeral Home, where services will be held today at 3 o'clock. Rev. A. deB. Owen will officiate and interment will be in Colwood Burial Park.

CLUB IS DESTROYED IN CALIFORNIA FIRE

SAN DIEGO, Cal., April 6 (AP).—A general alarm fire early today destroyed the Coliseum Athletic Club, downtown boxing and wrestling arena.

Twelve companies of 150 men battled the flames several hours. Thousands gathered at the scene. Damages were estimated at more than $100,000.

RELIEF PACT IS AWAITED

Dominion-Provincial Agreement Expired on March 31—Problem Remains

British Columbia relief officials were awaiting word this week from Ottawa as to what will be done to take the place of the Federal-provincial relief agreement which expired on March 31, and under which British Columbia was receiving $115,000 monthly from the Dominion towards costs in direct relief.

In the absence of Hon. G. S. Pearson, Minister of Labor, nothing was said officially, but it was being assumed that the present system will be continued.

R. S. Thompson, supervisor of youth training for the Dominion, called on the Provincial Government to discuss that phase of the problem.

MAY REOPEN CAMPS

Last year the Province operated Summer camps in forestry and elementary mining training at a cost of $140,000, shared with the Dominion. The camps were used in Winter as relief camps, closing recently. They may be reopened again as training projects, it was intimated.

For the present, however, provincial officials are without advices as to what programme the Dominion intends to pursue with regard to relief this year. The Dominion-provincial agreement expired last month.

YOUR FUR COAT

Glazed and Relined With a 5-Year Guaranteed Lining

$12.50

FURS STORED

Mallek's Limited

Ready-to-Wear and FURS

1613 DOUGLAS ST. E 1623

COMPLETE DISPLAY of Fawcett Ranges $45.00 to $125.00

Terms Arranged

STANDARD FURNITURE

737 YATES STREET

MAURICE CARMICHAEL

Manufacturing Silversmiths

MAKERS OF HIGHEST QUALITY SILVERWARE

SPECIALISTS IN REPAIRS AND REPLATING

Established 1906 — 1023 PORT STREET, VICTORIA, B.C.

FOR YOUR FINE FURNITURE

You paid a great deal for it! Keep your furniture looking its best—this safe, easy way. When you clean and polish highly finished surfaces with MIN Cream, the fine waxes restore the original sparkling lustre. Try it, too, on your enamelled woodwork (white or coloured), bathroom fittings and refrigerator.

A "NUGGET" PRODUCT

MIN CREAM FOR ALL HIGHLY FINISHED SURFACES

SHERWIN-WILLIAMS PAINT

SALE

Your chance to obtain SHERWIN-WILLIAMS Paints at smashing reductions on regular prices

APRIL 8th to APRIL 23rd ONLY

The Brilliant, Guaranteed Enamel for Outside and Inside Use

ENAMELOID HIGH GLOSS

Makes home painting quick, easy and satisfying. Covers solid in one coat. Leaves no brushmarks. Dries in four hours to a gleaming finish, smooth as porcelain, tough as rubber. Lasts for ages. Use it on walls, woodwork, furniture, toys, canoes, garden tools, autos — wherever you want color and protection. 24 gorgeous colors and black and white.

	½ Pt.	¾ Pt.	Pt.	Qt.	¾ Gal.	Gal.
SPECIAL	.25	.45	.75	1.35	2.50	4.75
Regular	.35	.60	1.00	1.85	3.50	6.50

Linex CLEAR-GLOSS

Protects and beautifies linoleum, wood floors, outer doors, etc.

More durable than varnish.

	½ Pt.	Pt.	Qt.	Gal.
SPECIAL	.50	.85	1.50	5.40
Regular	.60	1.10	1.95	6.75

Semi-Lustre SATIN-ENAMEL

Famous guaranteed washable satin finish. 12 pastel shades and white.

	½ Pt.	Pt.	Qt.	¾ Gal.	Gal.
SPECIAL	.30	.55	.95	1.70	3.30
Regular	.45	.75	1.40	2.50	4.85

PORCH & DECK PAINT

Your best protection against wear and weather. 5 colors.

	Pt.	Qt.	½ Gal.	Gal.
SPECIAL	.60	1.00	1.95	3.80
Regular	.75	1.35	2.50	4.75

SWP PREPARED HOUSE PAINT

The finest quality obtainable.

Regular Price Gallon 4.50

$1.30 per quart

Except whites and star colors.

FARM RED

First class protection for barns, silos and other farm buildings.

5-gallon can—per gallon 2.15

MAR-NOT FLOOR ENAMEL

For wood and concrete floors. 9 attractive shades.

	Pt.	Qt.	½ Gal.	Gal.
SPECIAL	.60	1.00	1.95	3.80
Regular	.75	1.35	2.50	4.75

ON SALE AT

Thomson's General Store — Alberni
Cutter's General Store — Alberni
Bazan Bay Cash Store — Bazan Bay
W. D. Patterson — Beaver Point
Clarke & Sons — Chemainus
Tarbell's Ltd — Courtenay
C. H. Tarbell & Son — Cumberland
Phil Janes — Duncan
W. D. Patterson — Fulford Harbor
R. S. W. Corbett & Son — Hope Bay
J. A. Knight — Ladysmith
J. C. Nimmo — Langford
Metchosin General Store — Metchosin
Wells & Bradshaw — Nanaimo
Patricia Bay Service Station — Patricia Bay
Alberni Hardware Co. Ltd — Port Alberni
Prospect Lake Store — Prospect Lake
Aitken & Fraser — Shawnigan Lake
Sidney Cash & Carry Store — Sidney
Sooke Supply Store — Sooke
Fairfield Hardware & Repair Shop, 253 Cook St., E 0035 — Victoria
McLennan, McFeely & Prior, Ltd., 1401 Government St., G 1111 — Victoria
Ship Chandlery, Ltd., 1214 Wharf St., E 1141 — Victoria

The Daily Colonist

Established 1858

The Colonist Printing and Publishing Company, Limited Liability

J. L. Tait, Managing Director

Subscription Rates by City Carrier:

Yearly	$12.00
Monthly	1.00

All subscriptions payable in advance. Mail subscribers are requested to make all remittances direct to The Daily Colonist.

Subscribers in ordering change of address should be particular to give both old and new addresses.

Subscription Rates by Mail:

To Canada, British Empire, United States and Mexico:

Yearly	$6.00
Half-Yearly	3.00
Quarterly	1.50

To All Other Countries:

Yearly	$18.00
Monthly	1.50

Thursday, April 7, 1938

DRAINING THE TAXPAYERS

Those who are opposed to unified control of the transcontinental railways of Canada point out that the Canadian National Railways had a "good" year in 1937 and that the conditions affecting this form of national ownership are righting themselves. A good year in their eyes implies that the State-owned system had a deficit of $42,345,867. That deficit, however, does not tell even one-half of the story, for it represents only what must be met by the taxpayers for interest on one of the railway's mortgages. Other interest is written off as a bookkeeping debt, but has to be met just the same by the same taxpayers. Moreover, on top of the deficit which is publicly announced, there is an item in this year's supplementary estimates for $7,350,000 for the C.N.R., another Government loan, or rather a gift, which the taxpayers have to make.

The Minister of Finance expressed the hope in a budget statement that the deficit on the Canadian National would not exceed $35,000,000 for 1937. That sum has been exceeded by upwards of $7,000,000, plus the amount transferred to the Proprietor's Equity account. The Government, too, as well as meeting the annual deficits, goes on lending money to the C.N.R., money which will never be repaid and which is in reality in the nature of a bonus to keep state ownership going.

The present and past exhaustive drain on the taxpayers for the maintenance of the C.N.R. shows little prospect of lessening. The annual report of the Canadian National Railways says the immediate outlook for railway revenue is obscured by several factors, including the business recession in the United States, the disturbed international situation and the cumulative effect of unfavorable crop conditions in Western Canada. It is stated that so long as these conditions maintain, railway revenues must be expected to remain at a relatively low level.

It was believed that 1937 was a good year in Canada. It was in many respects; it meant increased revenue for the Government, and that is usually an evidence of more normal conditions. In 1936 the deficit of the C.N.R. was given as $43,303,393 and in 1937 it was $42,345,867. It is true that the railway restored wages, a process that bit into its receipts, and a process in which the taxpayers and the shareholders both suffered. The plea for unified control of the two transcontinental systems becomes more insistent every year, more so than ever now when those systems are competing for a greatly reduced aggregate volume of traffic. It is only lack of political courage and economic folly which allow the railway problem to persist. It could be solved within a couple of years by reducing the railway facilities to a point commensurate with the needs of the people, and that would just mean cutting out a suicidal competitive system which is draining the people and postponing any hope of a return to prosperous times.

GOVERNMENTAL CORRUPTION

The Bill now before Parliament tightening up the law on contributions to campaign funds and attempting to divorce elections from corrupt practices will have its fate determined in the Liberal caucus. Where the Bill fails is in having overlooked provisions which will prevent an Administration from spending public funds in constituencies during an election contest. That, of course, is the summum bonum of corruption and bribery and must not be stopped because it would mean interference with a Government's right to distribute largesse, and by so doing to sue for votes.

The new Election Act, therefore, has a vital shortcoming. It does not interfere at all with the purposes of a party in power in wooing the electorate. A candidate may not promise expenditures of money by a Government in his constituency, or even promise to advocate such expenditure. There is nothing, however, which prevents the Government in power either from engaging in such expenditure or in promising it, and it is when the act or the promise comes from the party in power that it is tantamount to corruption in the election campaign. Nothing is being done to stop this, so therefore bribery will continue to be rampant in elections. The new election law, unless it is drastically amended, will fail miserably in the purpose it has in view.

NICKEL AND ARMAMENTS

Because Canada produces 90 per cent of the world's nickel, and because nickel is one of the metals used in the manufacture of armaments, there is a widespread belief that an embargo should be placed on the export of the metal to countries involved in war. From time to time it is said that if the export of nickel to Japan was prohibited, large numbers of Chinese lives would be saved and the duration of the Sino-Japanese war shortened because of the necessity for nickel in weapons of war. Effective answer was given to such declarations recently by Mr. Robert C. Stanley, chairman and president of the International Nickel Co. of Canada, Ltd., at the company's annual meeting. At the same time Mr. Stanley answered assertions that the great corporation which he heads was to blame for armament races and wars.

Mr. Stanley stated that nickel is neither essential to war nor is Canadian nickel essentially a war material. It is of minor importance compared with steel, copper, lead and zinc, and less than 10 per cent of the world output is used in war materials. It is used in alloy steels, and if not available some other metal would be used in its place. If the Canadian supply was shut off, manufacturers would obtain what was considered absolutely essential from other sources such as New Caledonia, Norway, Germany, Greece, Burma, Brazil and Tasmania, which contributed to the world output in 1937. Apart from these active sources of supply, there are potential supplies in Finland and Russia and known ore deposits in South Africa, Dutch East Indies, Alaska and Korea.

Loss of the armament market for nickel would be of little concern to the Canadian producers of the metal so far as that outlet affects their business, but an embargo on the export of nickel would have disastrous results. The International Nickel Company alone has spent $18,750,000 in the last twenty years in research, development and publicity to create peace-time uses for nickel. During the same period no attempt was made to promote the use of nickel for armament. The campaign to create new and peace-time uses for the metal has been singularly successful and 90 per cent of the company's nickel output is used for non-armament purposes. To prohibit export would be to deprive Canadian labor and other Canadian industries of substantial income without achieving what would be the objective of such prohibition, namely, to rob world armaments of one of the lesser materials. During such prohibition the industry outside of Canada would develop in such manner that its revival in the Dominion would be costly if not impossible.

RUSSIA'S DESPOTISM

To the outside world the ways of Soviet officialdom are an enigma. Although one of the most barbaric tragedies ever enacted in history, the latest trial in Moscow for the purpose of liquidating enemies of Communism has hardly aroused a ripple of interest. That trial, to quote The London Times, meant that "day by day it (the world) heard the elder statesmen of the Soviet revolution, the apostles and fathers of the new political gospel, publicly proclaiming that throughout the years of their ministry they have been secret agents of heresy and schism, working for the subversion of the faith with every weapon of the conspirator and the assissin." Bukharin confessed to all manners of treason, and yet he had held high place in the counsels of the Soviet. All the accused, and subsequently condemned men, for twenty years had been buttresses of the Communistic faith; most of those who supported M. Lenin have since died as traitors.

Their crime has been that they sought to change the distribution of power in Russia at different times, with different purposes and for different reasons. One wanted National Socialism; another sought to become a Napoleon; yet another would have been an all-powerful Prime Minister. The so-called traitors were not only opposed to M. Stalin, but to one another as well, and under a constitution which gives no place to an opposition to the government in power they were compelled to become conspirators. The fact is, as The Times says, "the Marxist republic is running its natural course. It must be regarded less as a model for the future than as a reversion to the despotisms of the past."

Toronto, according to The Telegram of that city, is losing its reputation as a city of homes. This is because taxation is too heavy on the small property owner. In Toronto, as elsewhere, increased municipal taxation is bringing in less revenue through property being allowed to revert. Some say that the remedy lies in broadening the basis of taxation; others, who are realists, claim that it is less taxation that is wanted to insure happier living conditions.

One political party in the Dominion has as its objectives the abolition of debt and unemployment, the abolition of war and the bestowal of leisure, abundance and peace on all the people. Everyone wants these things accomplished, but the political party in question is doing nothing about the matter except talk. Many of its individual members, for instance, will not pay their debts, and it is only through payment that debt can be abolished.

No nation with a sense of humor will ever have a dictatorship, or, if that were possible, it would never last for long. In Great Britain, for instance, the self-adulation of a Hitler would cause a roar of laughter from one end of the country to the other. No form of government could stand up against an exhibition of national mirth at its antics.

The Weather

Meteorological Office, Victoria, B.C., at 7.00 p.m., April 6, 1938.

SYNOPSIS OF WEATHER CONDITIONS

A storm centred off Queen Charlotte Islands is causing gales with rain there, and pressure is high with colder weather in the Far North. The weather has been fair and warm in most parts of British Columbia, and it continues moderately cold in the Prairie Provinces.

PRECIPITATION AND TEMPERATURES

(Precipitation for twelve hours to 5.00 p.m.; temperatures for twenty-four hours.)

	Precipitation	Min.	Max.
Victoria	--	40	56
Nanaimo	--	38	54
Vancouver	--	38	58
Kamloops	--	38	62
Prince George	--	20	50
Estevan Point	-	34	50
Prince Rupert	Trace	36	48
Langara	10	36	42
Atlin	--	26	38
Dawson	--	22	40
Seattle	--	42	56
Portland	--	40	60
San Francisco	--	48	62
Spokane	--	38	58
Los Angeles	--	54	72
Penticton	--	38	
Kelowna	--	37	59
Grand Forks	--	30	60
Nelson	--	31	59
Kaslo	--	32	
Cranbrook	--	31	53
Calgary	--	24	32
Edmonton	--	22	36
Swift Current	--	24	40
Moose Jaw	--	18	42
Prince Albert	02	6	34
Saskatoon	--	16	36
Qu'Appelle	--	10	34
Winnipeg	--	12	34
Tuesday—			
Toronto	--	21	32
Ottawa	--	20	38
Saint John	--	26	42
Halifax	--	28	38

WEDNESDAY

Minimum	40
Maximum	56
Average	48
Minimum on the grass	35

Weather, cloudy; sunshine, 8 hrs. 24 mins.

5:00 P.M. WEATHER REPORTS

Victoria—Barometer, 30.36; wind, NE., 6 miles; cloudy.

Vancouver—Barometer, 30.36; wind, W., 4 miles; fair.

Kamloops—Barometer, 30.40; wind, SE., 4 miles; fair.

Prince George—Barometer, 30.28; wind, S., 4 miles; fair.

Prince Rupert—Barometer, 30.08; wind, SE., 12 miles; raining.

Langara—Barometer, 29.70; wind, SE., 34 miles; raining.

Estevan Point—Barometer, 30.32; wind, SE., 28 miles; cloudy.

Tatoosh—Barometer, 30.34; wind, W., 4 miles; cloudy.

Portland—Barometer, 30.34; wind, W., 6 miles; cloudy.

Seattle—Barometer, 30.32; wind, NW., 6 miles; fair.

San Francisco—Barometer, 30.12; wind, W., 16 miles; clear.

Note and Comment

By Sandham Graves

"Ottawa, April 1, 1938—NOTICE—

"You are reminded that your radio licence expired on the 31st March, 1938, and must be renewed without delay. Licences, fee $2.50, may be obtained from postoffices in cities and larger towns, radio inspectors of this Department, radio dealers and others authorized to issue licences on behalf of the Department, or from the Radio Division, Department of Transport, Ottawa, Canada. Accept only an official radio licence from issuer. The Department should be notified of any change of address immediately. (Signed)—Deputy Minister of Transport."

"Victoria, four days after April 1, 1938:

"Honored Sir,—

Replying to yours of the 1st April, 1938, may I thank you for the courtesy of your kind reminder. As this is one of the larger towns in Canada, I took the liberty of calling not on an inspector, but on a superintendent in your Department in this area. This I did on March 31, 1938. In return for two dollars and fifty cents (which, may I point out, is a 20 per cent increase in the fee this year), paid by myself, your agent was good enough to issue me a valid and subsisting radio licence for the fiscal year 1938-39. It was post-dated to the 1st April, 1938, to comply with your specifications. I believe it to be an official licence, on the usual printed form, and issued from your headquarters in this larger town. Now, as to change of address. At present I have no intention of changing my address, which is as your licence, in duplicate, will show. Should I do so, even temporarily, I shall leave my radio licence in a vault at the Bank of Nova Scotia, Victoria Branch, with instructions that you shall have access to it at all times. Can I say more?

"P.S.: I hesitate to mention it, but as I have now earned the $2.50, I shall not be working for you any more this year. So kindly count me out of the hunt-the-licence game. I have my licence, and it is safely under lock and key. With sincerest regards, I beg to remain, etc."

• • •

Beautiful at most seasons of the year, Victoria is never more lovely than at present, at the beginning of the real Spring. A clear sky of deep blue rests like a bowl on the horizon, around the edges of which the snow-capped Olympic Mountains, the green tree-clad hills of Sooke, and the "thousand islands" of the Straits stand out like master canvasses in Nature's own gallery of fine arts. Along the waterfront, Trial Island like a sleeping whale lies half submerged in a sapphire sea. White gulls set their wings and plane above the esplanades in graceful glides; or, wheeling, mount in flashing spirals high into the heavens. Cargo boats and ferries ply the Strait, with plumes of white, like dolphins playing at their bows. A snow-winged yacht heels over and heliographs the sun in dazzling, blinding flashes. The waves wash in upon the shore with constant, cheery murmurings. Along the boulevards the grass is freshly cut, and brightly green. Chestnut trees have burst their leaf buds, whence twin leaves unfold like butterflies on every twig. Wild currant bushes flare in apple greens; while nearby the broom takes on a darker hue, with promise of the gold to come. In homes, geraniums beckon richly red behind the windows; while from every garden plot a mass of daffodils, narcissi and other early blooms glow yellow, white and red above the chocolate soil. With fresh cover on the trees, the birds are nesting. Up on the hill the flickers call throughout the day, or drum with purpose on a rotten stem. The russet thrush becomes mysterious, and chirps with quick alarm if anyone looks twice upon a certain tree. The meadow larks teeter on the wires and carol fluid notes more dulcet than the softest human voice that flows beneath their feet. It is Spring, with new life and purpose for all of Nature's creatures; saving only man, who hugs himself in misery and will not look up to greet the splendor of an age-old pageant that rolls across the sky.

• • •

To err is still human. Down at Montreal the other day a burglar made a comical error, due to mental drowsiness inspired by Spring, no doubt. Yes, he looted a house in a leisurely, undisturbed fashion; gathered $300 worth of cash and jewelry into a neat bundle; placed the bundle in a side pocket of his worn overcoat, and then stopped to see if he had not forgotten something. He had. Hardby on a coat rack was a brand new overcoat. The burglar chuckled, and took off his own worn garment, putting on that of the master of the house in its place. Then he left, chuckling merrily. In the pocket of his discarded overcoat, from whence he had forgotten to remove it, the police found the loot.

• • •

Only little less comical was the serious hunt for a ghost conducted in Long Beach, California, last week, by a professional skeptic who had offered $10,000 for the sight of an honest-to-goodness ghost. Lured by tales of the ghost of an old woman who was said to have appeared nightly in a certain house, the skeptic, surrounded by newspapermen, cameramen, flashlights and paraphernalia, waited grimly in the abandoned dwelling. Promptly at midnight a noise was heard. Nerves tingled. There was the sound of a shuffling footstep; the doorknob turned, and into a battery of flashlights walked—an author in search of the same ghost! I'll bet the ghost laughed!

The Observation Car

By THE EDITORIAL STAFF

Glancing Over Sport

Hockeydom received a severe shock Tuesday night when Bill Stewart's Chicago Hawks skated out on the Toronto ice and skated off again sixty minutes later with a 3-1 victory . . . No wonder it happened that way, for Stewart appeared in a pre-game fistic display with Conny Smythe and Harold Cotton over who was going to play goal, Dave Kerr or Alfie Moore . . . So incensed was Stewart that his players went out and checked the Leafs to a standstill, with Goalie Moore turning in a sparkling display . . . Don't be a bit surprised if the Hawks win the series over the heavily-backed Leafs . . . This hokey play-offs has been just about as topsy-turvy as the British Columbia basketball final which just ended . . . Rumors have it that Joe DiMaggio will be in the Yankee line-up when the season opens, and that he will sign for $25,000 and probably a bonus tossed in . . . Elly Vines has a side bet with Fred Perry that he will finish fifteen games up when their tennis tour ends. Elly will have to turn on the pressure from now on. He is only six matches up and twenty-nine left . . . Ossie Osmundson, former Victoria pro hockey player, was married the other day in the East to a radio singer. Ossie was well known here, where he started his professional career.—J.D.

• • •

Bill's Big Bargains

Bill, the Menzies Street butcher, is famed for his original signs. Last week his busy shop contained a card with the following words: "Our bargains are so big you will have to get help to take them home" . . . Bill, the Broad Street barber, is famed for his original quips while he snips away at many an overgrown thatch. He informed us there is everything modern in many a kitchen, except the modern daughter . . . The city police court acquired extra dignity when the magistrate decided to don legal robes of office. We think the idea should be extended to the city prosecutor and court clerk . . . Soon the mere male will become used to some of the extraordinary Spring hats now seen on the streets. Men are not supposed to poke fun at the bizarre bonnets, but just imagine how the ladies would snicker if we changed the shapes and colors of our conventional lids . . . In spite of Popeye & Company, our desire to try canned spinach is just as far away as ever.—G.B.

• • •

Traffic Lights for Speeches

A novel plan of using traffic lights for speeches has been adopted by the Chester City Council, England. At a recent meeting of the council, a system of electrically-controlled lights showed green when a speaker rose to talk; when he neared the end of his five minutes the lights turned to amber, and when his time was up, to red! Over across the Bay some of the members might see that the wires are cut when they arose to speak, if such a system were installed for British Columbia legislators.—M.R.

• • •

Road Race Canceled

It is sad to note that the annual Good Friday road race, sponsored by the Britannia Branch, Canadian Legion, has been called off this year due to lack of interest on the part of entrants. For almost twenty years past this fixture has attracted road racers. The branch regrets the attitude of modern athletes, whose time and interest is most likely taken up with some other line of sporting activity.—W.I.F.

He—Did the candidate electrify his audience?

She—No, he only gassed it.

FIFTY YEARS AGO TODAY

(From The Daily Colonist of April 7, 1888)

Improving Roads—The Government rock crusher began work on Tuesday last at the head of Topaz Avenue, Victoria district, and is doing excellent service under the supervision of Mr. Brethour, road superintendent for the district. The machine is capable of crushing from sixty to eighty yards of hard rock every ten hours. Messrs. John and Anderson, M.P.P.'s, through whose influence the crusher was purchased, are highly pleased with the result of the past few days' work. It is proposed to place the Saanich road, Topaz Avenue and other roads in the vicinity of the city in good repair as early as possible.

St. George's Society—The annual meeting of the British Columbia St. George's Society was held last evening, when the following officers were elected for the ensuing term: James Fell, president; C. E. Redfern, vice-president; J. J. Austin, secretary; W. Shears, treasurer; Dr. Jackson, physician; W. McNish, auditor, and H. Mansell, J. Braden, G. Powell, N. Shakespeare and J. Fisher as a board of directors. It was decided to have a banquet on St. George's Day, and to hold a picnic or excursion on July 1.

The Sound Steamers—Commencing on Monday next, the Sound steamer will arrive daily at 5.30 p.m., leaving the following morning at the usual hour.

Letters to the Editor

No letter to the Editor will be inserted except over the proper signature and address of the writer. This rule admits of no exception. No letter should exceed 500 words in length.

CHURCH HISTORY

Sir,—In recent years, if my memory is correct, you have published several articles on "Church History in British Columbia." I have particularly noticed that the Rev. Robert Jamieson only received passing mention on one occasion. I was disappointed, as I knew definitely that Mr. Jamieson had taken a very prominent part in the development of British Columbia in church and other matters. I am now very pleased to see that the Rev. Mr. McNab, of Toronto, has contributed such an authentic and interesting story in your Sunday edition, covering briefly outstanding events of the pioneer days with which Mr. Jamieson was so closely connected.

As a small boy in our home in Ireland I have a very vivid recollection of my mother telling me of some of his adventurous experiences in this—then far-off land.

It might interest some of your readers to know that Mrs. Scott Hamilton, his favorite sister, came to British Columbia in 1910 and resided for several years in Langley.

While visiting my sister, Mrs. A. C. Cole, at Estevan Point, West Coast, V.I., in 1922, she passed away and at her own express wish was buried at that lonely but beautiful spot. Rev. Mr. Millar, now of Duncan or district, made a perilous journey by launch to officiate at the burial. W. C. HAMILTON.

Box 156, Port Alberni, B.C., April 4, 1938.

CANADA'S DEFENCE

Sir,—Yes, as you say, the Empire as a whole is our defence. The old saying is true: "United you stand, divided you fall."

Is Canada going in for a policy for her own defence and neutrality as a member insists on in Parliament. If England is forced into a war and the Indian Empire and the other Dominions go to England's help, can Canada stand out? We will lose the respect not only of the Empire but of all the world, and will have to hang our heads in shame.

A prominent U.S.A. politician said "Why should Canada expect us to protect her and go to war for her with the expense and sacrifices of our own people?"

This verse is very true:

NAVAL PROGRAMME

And the Old Land groaned in her harness,
As the Young Land yawned in her lee,
And said, "Let Mother gird herself
To guard my gates and me";
And hers shall be the labor,
And mine shall be the gain,
For my part is the profit,
And her part is the pain;
Not mine the weight of armor
Beneath our setless sun,
But hers to bear its chafing
As she has always done;
My part to garner harvest
From peaceful acres wide,
But hers to keep them peaceful
By sleepless watch outside.

—Alan MacLachlan,
in The Montreal Gazette.

F. J. BRADLEY.

909 Lyall Street, Esquimalt, B.C., April 3, 1938.

PROVOCATIVE BROADCASTING

Sir,—May I acknowledge my very grateful appreciation of 99 per cent of your editorial today under the caption "Provocative Broadcasting." The 1 per cent is about "Political Commentators," and in this regard I feel that all Canada can gain tremendously from "listening-in" to Dr. Stewart and Mr. Ferguson by getting the portentious events discussed as they should be and be made really provocative of reasoning. The great pity of it is that younger listeners-in do not regard these discussions in the light of how they might be affected in the years to come when they assume the greater responsibilities which will one day be theirs.

As for the balance of the editorial I subscribe 100 per cent, especially the exasperating and nauseating advertising which is dinned into our ears, and the topsy-turvy "swing" programmes. Thank Heaven I am not alone regarding the character of all American programmes. May I make one other observation—not so many words which 90 per cent of us cannot understand.

FRANK L. GODFREY.

Sidney, B.C., April 5, 1938.

EXTENDED THEORY

Bill Robinson, at the opening of the Cotton Club, explained why he wouldn't fly from Hollywood.

He said he'd heard the old fatalistic line: "Go ahead and fly. When your number's up, your number's up."

"But," said Bill, "suppose the pilot's number is up, and there's Bill Robinson sittin' right behind him."

CULBERTSON on CONTRACT

By Ely Culbertson

World's Champion Player and Greatest Card Analyst

"Dear Mr. Culbertson,—The enclosed hand offers one more lesson on one of your favorite topics, which is "do not double slam bids unless you have the setting tricks ready to cash."

North, dealer.

North-South vulnerable; sixty part-score.

NORTH
♠ J 5
♥ K 5 3 2
♦ A K Q 10 9 7
♣ 3

WEST
♠ Q 10 7
♥ Q J 9 8 7
♦ 6 4 3
♣ K 5

EAST
♠ 8 6 4 2
♥ 6
♦ 5 2
♣ 9 8 7 6 4 2

SOUTH
♠ A K 9 3
♥ A 10 4
♦ J 8
♣ A Q J 10

The bidding:

North	East	South	West
1 ♦	Pass	1 ♠	Pass
2 ♦	Pass	6 NT	Pass
7 NT	Pass	Pass	Double

"Admittedly the bidding was on the hop-and-skip-and-jump order. South probably could have made a far better bid than an abrupt leap to six no trump, and if North chose to bid a grand slam he probably should have selected diamonds rather than no trump. But that is not the question. It was West's double that showed declarer the road to successful play.

"The opening lead was the heart queen. South won with the ace, led the diamond jack and ran dummy's diamond suit. Just before playing the last diamond the cards were like this:

NORTH
♠ J 5
♥ K 5 3
♦ A
♣ 3

WEST
♠ Q 10 7
♥ J 9
♦ —
♣ 5

EAST

SOUTH
♠ A K 9
♥ 10
♦ —
♣ A Q J

"On the lead of the diamond ace South discarded the club jack, and West was squeezed. He let go the seven of spades and South then cashed the ace, king, and nine of spades. On the last round West again was squeezed. This time he threw the heart nine, which allowed dummy to cash two good heart tricks, the club ace, of course, accounting for the thirteenth trick.

"Without West's ill-advised double, which virtually located all the missing honors, declarer might easily have taken the club finesse for his thirteenth trick. This, especially if West had had the gumption and foresight to hold his three spades and his heart stopper, and to blank his club king. As it was, since he had marked himself with the club king, he could not afford to blank it.

"Yours truly,

"R. S. T., Woodnaven, N.S."

I have written so much, and so often, on the subject of the all-revealing double of slam contracts, that any comment by me, over and above those made by the correspondent, would be superfluous.

"EVEN AS YOU AND I"

Wife—Did you post that letter for me, darling?

Husband—Very nearly sweetheart. I'll try again tomorrow.

FITNESS FOTO

There's nothing like having all the energy you need to do all the things you want to do. What you eat is important. Enjoy Kellogg's Bran Flakes to bolster your energy. They're packed with nourishment for strength and vigor. Plus enough bran to be mildly laxative. Delicious and ready to serve, at all grocers. Made by Kellogg in London, Ont.

EAT TO FEEL FIT!

EXCEPTIONAL VALUES
For Thursday's Shoppers

JIGGER SUITS—Gay Spring colors. Tricky styles in soft, smart woolens with handbag to match ... $12.90

TAILORED SUITS—Featuring tricolines, worsteds and imported crepes. Black, navy, brown and grey. Expertly tailored ... $24.50 and $14.90

Slenderizing styles in the larger size.
SPRING COATS
Sizes 38 to 46.
$17.90 to $9.75

Smart new
SPRING FROCKS
Values to $8.90. Sizes 14 to 20 and 38 to 44. On sale at
$4.50

Exceptional values in JIGGER COATS ... $12.90 to $7.90

DICK'S DRESS SHOPPE
1324 DOUGLAS ST. PHONE E 7552

CROSS' OWN MAKE WIENERS, lb. 19c
CROSS' OWN MAKE POLISH SAUSAGE, lb. 20c
CROSS' FRESH RENDERED BEEF DRIPPING, bowl 9c
CROSS' OWN MAKE JELLIED VEAL, bowl 9c
CROSS' OWN CURED SIDE BACON, sliced, lb. 30c
FRESH LOCAL COD, lb. 8c
GOLDEN FILLETS, lb. 20c
EASTERN HADDIE, lb. 18c
LOCAL HALIBUT, lb. 25c
FRESH RED SPRING SALMON, lb. 30c
BOLOGNA, lb. 15c
GOLDEN HADDIE, lb. 12c
EASTERN FILLETS, lb. 23c
SPOUSE KIPPERS, 2 lbs. 25c
CASH AND CARRY AT CROSS' 4 STORES

EASTER MILLINERY SALE
Turbans, Sailors, Poke Bonnets, Matron Brims, Etc. The Latest Styles at Bargain Prices!
THE "WAREHOUSE"
DOUGLAS STREET STORE

ENGLISH Waterproof GOLF SHOES
$7.95 REGULAR $12.50

"K" BOOT SHOP
Cor. Fort and Government Streets

NEW ADDRESS
1317 DOUGLAS STREET
Joseph Rose LTD.
JEWELER AND OPTICIAN
E 6014

CLEAN TEETH
Are essential to good looks and good health. Lyptodent Tooth Paste is a scientifically prepared dentrifice. It cleans and polishes the teeth and promotes Mouth Health. Satisfaction or money refunded by all Vancouver Drug Co. stores. Large tube 23c, Family size 39c.

Cranleigh House School
FOR BOYS
The Oak Bay Day School. Preparatory and High.
C. V. MILTON
Cadboro Bay Road E 8214

STOCKER'S SECURITY STORAGE LTD.
VICTORIA'S FINEST FURNITURE • WAREHOUSE
MOVING • PACKING
PHONE G 8181

Provincial I.O.D.E. Shows Advancement In All Departments

Large Sums Are Raised in British Columbia During Past Year—New Chapters Formed —Councillors Are Elected

THE business sessions of the twenty-fifth annual meeting of Provincial Chapter, I.O.D.E., occupied the members during the morning and afternoon yesterday at the Empress Hotel, with intervals for luncheon in the crystal ballroom and later in the afternoon for tea at Government House, where the guests were received by His Honor the Lieutenant-Governor and Mrs. Hamber.

Mrs. Frank Stead, provincial president, was in the chair. The annual reports provided an interesting survey of the work accomplished during the past year along the lines of child welfare, education, Navy League, etc., and it was gratifying to the delegates that all reports showed considerable progress made.

WAR MEMORIAL

Miss M. L. Bollert read the report of the War Memorial. Since 1920, $181,325 has been spent on bursaries in Canada and $158,050 on overseas scholarships. One hundred and forty students have received overseas scholarships and 238 bursaries have been awarded in Canadian universities. Thirty-three full bursaries and five partial bursaries have been awarded in British Columbia. Miss Bollert reported that all students had done and were doing excellent work, and she made special reference to the British Columbia award-holders who are studying in England and on the Continent.

Miss Bolleft also read the report of the educational secretary, Mrs. B. Hayes, who was unable to attend the meeting. In addition to presenting sixteen libraries, 111 pictures and other gifts to the chapter's sixty adopted schools in the province, $340 had been given in scholarships. Altogether $977.51 was spent by Provincial Chapter on educational assistance.

Three of the prize books were sent by Lady Tweedsmuir as a gift from Her Majesty Queen Mary to the Queen Mary School at Prince Rupert.

NEW CHAPTERS

Four new primary chapters and one junior chapter had been formed during the year, said Mrs. P. E. Corby, organizing secretary. The new Vancouver chapters were the University, Columbia and Mildred Britton Brock; the George the Sixth Coronation Chapter in Burnaby, composed of the daughters of members of the Colonel Hart McHarg Chapter, and the Col. Raymond Collishaw Chapter, (junior) had been formed in Nanaimo.

Mrs. Corby expressed regret that the Edward Prince of Wales Chapter, Victoria, had been disbanded, and that the Malahat Chapter, V.I., and the Mount Fernie Chapter, Fernie, had also been obliged to disband owing to difficult local conditions. She urged the formation of new chapters in the Okanagan and the Kootenays. Altogether there were five municipal and forty-eight primary chapters in the province with a total membership of 1,788. There were six junior chapters.

ECHOES' REPORT

Mrs. G. A. Grant (Burnaby) expressed satisfaction that the order's publication, Echoes, was gaining in popularity and that an increase of 100 subscriptions had been noted in the past year in British Columbia. She regretted that the only decrease in subscriptions was attributed to the Victoria Municipal Chapter.

Mrs. S. W. Muncey, the secretary, in her resume of the work of the executive, spoke of the financial support given to the Pan-Pacific Women's Conference at which Mrs. Stead had represented the National Chapter. She also told of the welcome by chapters throughout the province to exchange teachers from Great Britain.

EMPIRE STUDY

Mrs. W. S. Wainwright, convener for Empire study, suggested that all regents allow fifteen minutes for Empire study at each meeting. Many of the chapters already gave special attention to this branch of the order's interest.

Mrs. A. I. Fisher reported that a total sum of $3,166.77 had been spent on service and ex-service men during the year.

The distinguished visitors' report had been prepared by Mrs. Dallas Perry, in which reference was made to a number of notable visitors whom the chapter had had the honor of entertaining or of sending notes of greeting and flowers.

Mrs. T. A. Johnston, convener of the films committee, spoke of work done in the interest of better films and noted that several outstanding British pictures had been brought to Canada last year and had been well attended by members of the order.

CHILD WELFARE

The sum of $10,295.45 was expended for child and family welfare stated Mrs. E. H. Pellant, convener. Of this sum, Victoria contributed $1,200, most of which went to the Queen Alexandra Solarium; Vancouver gave $5,426, largely to the preventorium and T.B. clinic in the General Hospital; Chilliwack, $475.15; Burnaby, $192; Prince Rupert, $300; Nanaimo, $310.39; Duncan, $281.80; Sidney, $202.08; Ganges, $73; Lukin Johnston Chapter, Powell River, $948.81; Delta Chapter, Ladner, $279.41; Trail, $151.75; Penticton, $257.70. Revelstoke, Enderby and Vernon Chapters had also contributed to child welfare.

CADETS HELPED

The work of the Navy League of Canada had been assisted, said Mrs. A. A. Fairnie, the convener, the total donations being $606. The Sea Cadets had been presented with colors, prizes, bugles and similar gifts.

Mrs. Curtis Sampson was asked to represent the chapter at the annual meeting of the Provincial Girl Guides to be held here on Friday and Saturday. Miss Dobeson, Nanaimo, made a request for donations towards a fund for supplying the Second Battalion, Canadian Scottish Regiment, with the regimental colors.

COUNCILLORS ELECTED

The following councillors were elected: Vancouver, Mrs. A. P. Proctor, Miss Bollert, Mrs. S. W. Muncey, Mrs. F. E. Burke, Mrs. Frank Stead, Mrs. R. J. Sprott, Mrs. A. A. Fairnie, Mrs. C. Barrett-Lennard, Mrs. L. S. Dobeson and Mrs. A. N. Wolverton; Victoria, Mrs. P. E. Corby, Miss Ilace Terry, Mrs. William Ellis, Mrs. L. A. Genge, Mrs. Curtis Sampson, Mrs. J. Gordon Smith, Mrs. T. A. Johnston, Mrs. A. H. C. Phipps and Mrs. W. C. Nichol; Burnaby, Mrs. W. N. Martin and Mrs. G. A. Grant; Chilliwack, Mrs. O. F. Meilicke; Duncan, Mrs. H. P. Swan; Nanaimo, Mrs. C. H. Barker; Trail, Mrs. F. E. Dockerill.

CONVENERS' REPORTS

Mrs. H. P. Swan read the report on immigration and Canadianization, and suggested that primary chapters answer the questionnaire which would be sent to them regarding their attitude on matters pertaining to this subject. She spoke of the welcome which had been extended to the children at the Fairbridge Farm School, near Duncan, where there are now 140 pupils.

Mrs. Frank Stead reported that the sum of $585.10 had been received for the National Endowment Fund, an increase of $51.99 over last year. Several chapters had shown keen interest in the work in India, according to the report read by Mrs. J. Gordon Smith, and the sum of $111.45 was received for this fund.

Mrs. S. W. Muncey, in her press report, expressed the chapter's appreciation of the generous space given to chapter reports in the newspapers in the province; Mrs. J. W. Lang read the League of Nations report, and Mrs. A. G. Langley spoke of the increase in the number of roses imported for Alexandra Rose Day. No report of I.O.D.E. Girl Guides was read, owing to the absence of Mrs. K. Willis.

All reports were moved by their conveners and seconded en bloc by Mrs. Curtis Sampson.

By a standing vote, the members expressed their appreciation of the delightful hospitality of His Honor the Lieutenant-Governor and Mrs. Hamber shown to the delegates in the afternoon.

The announcement of the election of officers will be made this morning, and the business meeting will conclude this afternoon.

FIRE AT METCHOSIN

METCHOSIN, April 6. — A fire occurred at the home of J. Harkness, Rocky Point Road, during the owner's absence. Considerable damage was done to the roof before neighbors finally extinguished it.

Group of Provincial I.O.D.E. Delegates Here

Mrs. William Ellis entertained the members of the Provincial Chapter, I.O.D.E., following an executive meeting at her home on Beach Drive on Tuesday afternoon. The group includes: Sitting, left to right, Mrs. G. A. Grant (Burnaby), Mrs. C. H. Barker (Nanaimo), Mrs. Curtis Sampson (Victoria), Mrs. F. Stead (Vancouver), Mrs. A. P. Proctor (Vancouver), Mrs. L. S. Dobson (Vancouver), Mrs. P. E. Corby (Victoria), Miss M. L. Bollert (Vancouver). Standing, left to right, Mrs. A. A. Fairnie (Vancouver), Mrs. F. E. Dockerill (Trail), Mrs. Gordon Smith (Victoria), Mrs. H. M. Speding (Vancouver), Mrs. J. W. Lang (West Vancouver), Mrs. W. S. Wainwright (Vancouver), Mrs. H. P. Swan (Duncan), Mrs. K. C. Symons (Victoria), Mrs. H. C. Layard (Sidney), Mrs. A. G. Langley (Vancouver), Mrs. W. K. Gilbert (Chilliwack), Mrs. L. A. Genge (Victoria), Mrs. T. A. Johnston (Victoria), Mrs. C. Barrett-Lennard (Vancouver). Back row, standing, left to right: Mrs. D. F. Saunders (Burnaby) and Mrs. E. H. Pellant (Burnaby).

Saturday, 9th. Keep this date, Daffodil Show, Angus Campbell store, Government.

RUGS CLEANED AND REPAIRED
PHONE G 8166
NEW METHOD

Government Tested and Approved
GRADE "A" RED AND BLUE BRAND MEATS
STUART'S
MEAT MARKET
1102 DOUGLAS ST. PHONE G 7132

Telephone to
ZEBALLOS

Long-distance telephone service is now being given to the new mining area on the West Coast of Vancouver Island by means of radiotelephony. Talk from any telephone just as you would on an ordinary long-distance call.

BRITISH COLUMBIA TELEPHONE COMPANY

FREE FOR YOU!
Special Factory Offer
During This Special Sales Drive on
ENTERPRISE RANGES

With every range sold during this special factory campaign we are giving, ABSOLUTELY FREE, a Royal Albert Crown English Tea Set of modern design . . . truly a set that any housewife will use and appreciate.

SEE the Largest Array of Stoves Ever Shown in Victoria

Have you seen the new Enterprise Ranges? If not you have a treat in store. Beautiful, all porcelain stoves, with concealed bolts and hinges, smooth symmetrical lines, blended in a variety of fresh new colorings, and embracing every time-tested quality feature, the result of fifty years of improvement in design and quality construction.

EVERY ENTERPRISE RANGE

Irrespective of price, has the same built-in quality, known so well throughout Canada for generations. Speed heat, streamlined flues, intensifier ring on every cover, ten-year guarantee on covers, Magic-Cook ovens and a host of other features. Any Enterprise range will give you years of cooking and baking satisfaction.

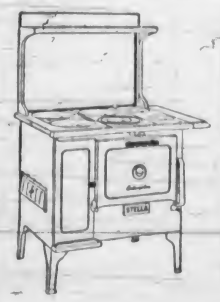

USE OUR EASY PAYMENT PLAN
Liberal trade-in allowance on your old stove as part payment on the new one. A small deposit will hold your range for future delivery.

J. T. MANN 740 FORT STREET E 3122
Plumbing and Heating and Remodeling a Specialty

Always Delicious
"SALADA" TEA

In Deal for Sale Of Mexican Oil

MEXICO CITY, April 6 (AP).—Francis W. Rickett, British oil promoter, and Bernard E. Smith, New York stock broker, were reported in banking circles today to have borrowed $5,000,000 to bind a deal for sale of Mexico's oil surplus in world markets.

DESTROYERS CALLING AT U.S. NAVAL PORTS

SAN DIEGO, Cal., April 6 (AP).—The Canadian destroyers Skeena, Fraser, Saguenay and St. Laurent, manned by 690 men from Canada's east and west coasts, visited San Diego today. The vessels will leave tomorrow for San Pedro.

The destroyers are on an annual cruise.

Add a dash of Marmite to your soups and vegetarian dishes and see how it improves the flavour. Everyone loves dishes made with Marmite, they are so appetising . . . nourishing, too, for Marmite is rich in the essential food element vitamin B. That's why Marmite makes your food do you more good. Ask your grocer or druggist today for Marmite.

Canadian Sales Agents:
MacLAREN-WRIGHT LIMITED,
69 Front Street East, Toronto

MARMITE
THE GREAT BRITISH YEAST FOOD!

The 10th of the Month is Their Pay Day---

and You are the Paymaster

You may be an employer—or an employee. In either case you know the meaning of "pay day!"

RUNNING a business is like running a household: Current income must be depended upon to meet current expenses. Help must be paid regularly. Materials purchased must be paid for according to terms. Rent, light and other bills must be paid when due.

The merchant, the physician, the dentist — *all credit granters* — in order to meet their obligations, must insist on prompt payment of their accounts in accordance with standard terms.

Each month's charges are due on the first of the following month and payable *not later than the 10th.* The 10th, by courtesy, is the final date for payment — after that, monthly accounts are considered delinquent. Contract and deferred payment accounts are due on or before arranged dates.

You are *their* paymaster! Prompt payment of their accounts will enable them (and their creditors in turn) to pay their bills promptly. Everyone will benefit, including yourself—for paying bills promptly builds a good credit record.

Safeguard your credit!—Pay all bills by the 10th—or promptly as agreed

MEMBER CREDIT GRANTERS ASSOCIATION OF VICTORIA
TREAT YOUR CREDIT AS A SACRED TRUST

Sponsored by the
Credit Granters Association
of Victoria

612-16 Fort St. **KIRKHAM'S** PHONES Groceries - G 8131 Meats - - G 8132 Fruit - - E 8031
Daily Delivery Reliable Foods
Esquimalt, View Royal, Colquitz, Royal Oak, Cedar Hill and Inside Points.
Fair Prices — Honest Weights and Descriptions

A CANARY —the Children's JOY!

Children love to take care of a lively little songster. And all a canary needs to keep him healthy, happy and singing merrily, is a clean cage, fresh water and the *complete* diet — just as it comes in each package of Brock's Bird Seed.

With the fresh, plump, CLEAN seeds, laboratory blended in exact proportions, comes the TREAT that rounds out Dick's diet . . . providing him with his YEAST, the proven tonic and conditioner for canaries, as it is for humans.

91

BROCK'S BIRD SEED and TREAT containing YEAST

HIGH SCORE ESTABLISHED

American Bowling Congress Record Broken on Chicago Alleys

CHICAGO, April 6 (AP).—They are shooting at 3,234 today in the American Bowling Congress, highest team score in the thirty-eight-year history of the United States bowling classic. Until last night no team had ever come within thirty-five pins of that figure.

It was emblazoned on the score board by the Birk Brothers Brewing Company team of Chicago, twenty-one years after it won the A.B.C. championship.

Here is how the Birk Brothers team compiled its 3,234 count:

George Geiser	255	174	211	640
Leo Krisch	224	185	190	599
George Notz	243	203	266	712
Joe Traubenik	206	164	245	615
Jule Lellinger	201	244	223	668
Totals	1129	970	1135	3234

BAY MEADOWS RACING

BAY MEADOWS, April 6.—Results here today follow:

FIRST RACE—Four furlongs:
Iron Bunker (Neal) ... $22.40 $11.00 $7.80
Bar Thirteen (Knapp) ... 11.60 6.80
Bonarana (Pierson) ... 8.00
Time, :49 1-5. Also ran: Astabunny, Gordons Gift, Brother Nibs, Truce, Early Dude, Galleon, Belknol.

SECOND RACE—Six furlongs:
Home Loan (Gray) ... $14.20 $7.60 $5.40
Lysander (Choinacki) ... 6.80 4.40
Valina (McClintock) ... 3.60
Time, 1:14 1-5. Also ran: Dolicie Boy, Six Polls, Pace Bellum, Vulidair.

THIRD RACE—Six furlongs:
San Jose (Gray) ... $16.00 $5.60 $4.00
Lee Torch (Gribble) ... 7.40 3.20
Crystal Speed (McEwan) ... 8.60
Time, 1:14 2-5. Also ran: Loverna, Solo Flight, Sweepbuch, Ia Nimba, Rack Up, Allegretto, Strait Jacket, Daisy Bane, Balkan Land.

FOURTH RACE—Six furlongs:
Happy Hour (Choinacki) ... 18.60 13.60 $3.40
Boston Brook (Brammer) ... 4.20 3.20
Pairolite (Turk) ... 8.80
Time, 1:13 3-5. Also ran: Masked Gal, Dunton Lady, Calaveras, Pen Talk.

FIFTH RACE—Six furlongs:
Three Bitches (Thompson) ... $5.00 $4.00 $4.00
Clean Up (Fallon) ... 9.60 8.00
Sky Scout (Yeager) ... 8.40
Time, 1:14. Also ran: Howdoinn, Marcie Bell, Dark Wonder, Puddin, Jolito.

SIXTH RACE—Mile and one-eighth:
Schoolmom (Caminecki) ... $24.00 $8.00 $3.80
Omar (Adams) ... 3.00 2.40
Baltimore Boy (Maschek) ... 2.80
Time, 1:53 4-5. Also ran: Dizzy B., Corum, Brilliant Light.

SEVENTH RACE—Mile and one-sixteenth:
Tropaeo (Knapp) ... $80.60 $15.40 $7.40
Our Rough (Pierson) ... 5.40 3.80
Blue Beau (Robertson) ... 4.40
Time, 1:47. Also ran: Handle Cross, Insomnia, High Martin.

EIGHTH RACE—Mile and one-sixteenth:
Blood Royal (Sherry) ... $58.00 $3.40 $3.20
Hello Nina (Grant) ... 5.20 4.60
Highmost (Elston) ... 7.80

Time, 1:45. Also ran: Blue Hour, Night Gall, Oneill, Its Own, Old Nick.

OVERNIGHT ENTRIES

FIRST RACE—Four and one-half furlongs:
His West ... 109
Byrdford ... 118
Lucubella ... 111
Brident ... 112
Merced ... 114
Rosun ... 109
One Mile ... 108
Smoky Jack ... 109
Vedette Post ... 108
La Surprese ... 111
Platitina Jean ... 111
Lady Move ... 105

SECOND RACE—Six furlongs:
Rippina ... 100
Viewpoint ... 112
Ready Money ... 108
Akasia ... 111
Hasan ... 107
Newamen ... 108
Bonynge ... 108
Sky Baby ... 110
Border Ruffian ... 108
Sera ... 100

THIRD RACE—Six furlongs:
Miss Amie ... 103
Counsellor Pel ... 100
Bon Fume ... 114
Godspeed ... 104
Daybreak ... 112
Auxiliary ... 101

FOURTH RACE—Six furlongs:
King Royale ... 112
Danae Schon ... 112
Brendord ... 107
Intinuto ... 107
Chance Line ... 117
Howden ... 116
Masterpiece ... 112
Sky Pirate ... 112
Southern Belle ... 107

FIFTH RACE—Six furlongs:
Lithonia ... 114
Bubblesome ... 109
Rock X ... 111
Keena Jack ... 109
Our Carolyne ... 110
Gellecias ... 104
Cloud Dor ... 106

SIXTH RACE—Mile and one-eighth:
Trickline ... 108
Rotherham ... 109
Packase ... 109
His Way ... 114
Donald Duck ... 114
Beadwork ... 114
Pharolar ... 109
Derrickmen ... 114
Omar ... 114
Dr. Spoon ... 114
Mannie ... 109
Azanilos ... 114

SEVENTH RACE—One mile:
Over Yonder ... 115
Airchute ... 115
Monasweep ... 115
Winaspread ... 113
Star Singer ... 113
Trent ... 115

EIGHTH RACE—Mile and one-eighth:
Marvel Play ... 113
Undulate ... 113
Buckle Bill ... 108
Flashing Colors ... 111
Norlanda ... 103
Recoaine ... 106
Toto Bane ... 112
Good Politian ... 111

ONE MILL ADDED TO DUNCAN RATE

Tax Levy Set at 40 Mills—Tent By-Law Is Introduced by City Council

DUNCAN, April 6.—Duncan's mill rate has been increased one mill to 40 mills, as against 39 in 1937. This rate is levied on land and on 30 per cent of improvement valuation, and is made up as follows: Debt rate, 3 mills; school rate, 14⅓ mills; and general rate, 22½ mills.

The debt rate has been increased half a mill, schools three mills, and the general levy has been reduced two and a half mills.

The tender of the Harris Construction Co. for the building of a concrete retaining wall 100 feet long at the foot of Hospital Hill was accepted. The tender was for $282.

Fire equipment purchases to the extent of $300 were authorized by the council.

A "tent by-law" to regulate the erection of canvas shelters in the city limits was introduced and put through its preliminary readings.

A challenge was received from the fire department for the mayor and aldermen to meet a team from the fire fighters in a game of bowls. This was accepted, and Alderman Lee will lead the city's representatives in the fray.

"Can I see the director?"
"He has gone home."
"But I am his wife."
"Ha ha! They all say that."—Gazzettino Illustrato, Venice.

"THE PASSION" A NOBLE WORK

Great Bach Work Presented Last Night at Christ Church Cathedral

An important addition to the city's annual musical fixtures was foreshadowed in the performance here last night, for the first time, of Bach's "Passion of Our Lord, According to Saint John," by the Victoria Choral and Orchestral Union.

Given before a big congregation at Christ Church Cathedral, the offering was not only part of the local Renascence of Bach, shared by Victoria in common with many other parts of the world, but was in celebration of the Lenten season. Under Stanley Bulley's experienced direction, the performance was distinguished by scholarly understanding of Bach's style, as well as by a deep sense of the profoundly religious and devotional nature of the work.

MOVING QUALITIES

While the subject of the Passion is the greatest drama in Christian history, it was shown that it is not, in the Wagnerian, or modern sense, dramatic music. Even so the composition has deeply moving qualities arising from the nobility, dignity, sincerity, consistency and truthfulness of the pure art form employed by the composer. It was presented last night in such a way that all these qualities were convincingly brought out.

The very nature of the subject, as conceived by Saint John and Bach, held "The Passion" to a subdued and sorrowful mood, devoid, as Mr. Bulley intimated in his enlightening prefatory comment, of the note of triumph which might be introduced in a present-day interpretation of the sacred incident. In the Lutheran period, to which Bach belonged, the congregation had assisted with the singing of the chorales, so last night, at a given signal, the congregation rose and stood throughout the singing by the choir of the gloriously "Ah! Lord, When My Last End Is Come," with which the work closes.

GREAT PASSAGES

The work treats of the several episodes of "The Passion"—Christ's betrayal, the incident of the cutting off of the ear of the high priest's servant by Simon Peter, the binding and leading before Annas of Jesusu, Christ's examination before Annas, Peter's denial of Christ, Christ's arraignment before Pilate, the scourging of Jesus and His delivery to the Jews, the mockery of Christ as "King of the Jews," Golgotha, the Crucifixion, the Last Words, the Rending of the Veil, the Piercing of Christ's side, the Descent from the Cross, and the scene at the Sepulchre.

The telling of the story was assigned to the tenor soloist, Llewellyn Jones, of Vancouver, who carried his difficult and exacting role most competently. This is much the heaviest part of the whole work, requiring experience and voice of range and power, and a sense of the composer's manner of expanding statement and restatement.

OTHER SOLOISTS

Next in importance, among the soloists, was that assigned to the baritone, Philip Watts, of Vancouver, who took the role of Jesus with impressive nobility yet gentleness, his voice also having a fine sympathetic quality with sincerity and character. To Miss Ruth Jones, contralto, were assigned the alto airs, which, although few in number, showed her experienced style; and Philip Heal, bass, sang the parts of Peter and Pilate quite competently.

The choir, numbering about 125 voices in all (seventy women's voices, thirty men's and twenty-five choir boys), sang with wonderful enthusiasm and esprit de corps, earnestly watching the baton, and following with commendable precision every dictate. The same was true of the orchestra, which numbered about twenty-six instruments. The ensemble was very fine, and provided a moving commentary on the story.

Souvenir programmes, in memoriam to the late Dean Quainton, who by his unfailing interest did much to promote the formation and growth of the Victoria Choral And Orchestral Union," were presented through the generosity of His Honor the Lieutenant-Governor and Mrs. Hamber.

City and District

Rug Stolen — C. Burgess, 1405 Granite Street, informed police that a rug, valued at $35, was stolen from his front veranda Tuesday night.

Entry Attempt—An attempt to enter the Bon Ton Pastry Shop, 743 Fort Street, was made late last night by thieves, who broke out the rear window, police reported.

Flowers Stolen—Mrs. H. Tye, 2631 Douglas Street, informed police yesterday that a quantity of shrubs and flowers had been stolen from her garden.

Five Fined—Five motorists pleaded guilty to infractions of the Streets Traffic Regulation By-law and were each fined $2.50 in the City Police Court yesterday morning for over-parking.

College Tests — Victoria College students will commence their Easter examinations on Saturday, April 16. Public and Victoria High School pupils will commence a ten-day vacation on April 15.

Tombstones Damaged — For the past two evenings damage to the tombstones in the cemetery, near Christ Church Cathedral, has been committed by boys, C. C. Pemberton, Sayward Building, reported to police.

Is Remanded—Irene Craddock, who pleaded guilty in the City Police Court, on Monday, to a charge of possessing goods stolen from James Martin, Duncan, was further remanded yesterday until tomorrow morning for sentence by Magistrate Henry C. Hall.

Copies Received—A brief of argument and a copy of British Columbia in the Canadian Federation, presented by the Provincial Government to the Rowell Commission, were received at the City Hall yesterday. The publications contained 403 pages.

Set Easter Holidays—By order in council yesterday, the Provincial Government declared Saturday, intervening between Good Friday and Easter Sunday, a holiday for the civil service, insuring a four-day recess at Eastertide. Government offices will close next week on Thursday evening, and reopen on the following Tuesday.

Director Is Coming—A. M. Harding, national Y.M.C.A. physical director from Toronto, will visit Victoria early next week. He will meet local senior corps and swim leaders on Sunday afternoon, address the luncheon meeting of the Gyro Club on Monday, the Kiwanis Club on Tuesday, and hold a conference with Y.M.C.A. directors on Tuesday evening.

Pass Regulations—New Provincial regulations respecting staking and leasing special placer claims were promulgated yesterday by the Provincial Government under the British Columbia Placer Mining Act, as amended at the last session. The regulations deal chiefly with the marking of posts on special placer leases and the recording of the leases. They reserve to the Province the right to approve or disapprove of leasehold applications.

No Comment Offered—In the absence of Premier T. D. Pattullo, now at Ottawa, members of the British Columbia Government refrained from comment yesterday on proposed Federal legislation which would give Doukhobors a vote in British Columbia. It was assumed that Premier Pattullo, who touched on that issue before the Rowell Commission, would make representations direct at Ottawa on the point.

Will Meet Teachers—The teachers' salary schedule will be reviewed by the Saanich Board of School Trustees at a special meeting to be held next Wednesday at 7:30 p.m. At 8:30 p.m. the board will receive representatives of the teachers at a conference to discuss the salary question, and after hearing the delegation, the board, as a finance committee, will further consider the situation. A resolution to this effect was passed at the regular meeting of the board last night.

Will Discuss Relief—A delegation of the Vancouver City Council is expected in Victoria today to discuss Mainland relief problems with the Provincial Government. Most members of the Cabinet were out of town yesterday and no comment was offered on continued municipal protest against recent relief rulings declaring unemployables the responsibility of the cities. The Province's own relief plans are in the air until Dominion policy has been outlined for the present fiscal year.

To Buy Glider—Young flying enthusiasts of Victoria decided to begin negotiations to purchase a glider, at a recent meeting held in the Y.M.C.A. J. Ernest Eve, adviser to the group, suggested the members train first on gliders, then on powered craft. If possible, the club will also get permission to use the Gordon Head Airport. In this way, young people in the city who wished to study flying could do so. Another meeting will be held in The Colonist board room on Thursday, April 14, at 7:30 p.m.

Funeral Is Held On the Mainland

The funeral of Mrs. Ellen Payne, who passed away in Vancouver, on March 31, in her eighty-third year, was held on April 2, with Rev. Father Whitehead officiating. Interment was made in Mountain View Cemetery. Mrs Payne had been a resident of Victoria for twenty-seven years.

She is survived by her husband, Albert G. Payne, Scott Street, Victoria; two sons, Thomas F., Scott Street, and Albert E., New York; two daughters, Mrs. Isabel Wakeman and Mrs. Alice Overton, and five grandchildren, all of Victoria.

SUNRISE AND SUNSET

APRIL

Time of sunrise and sunset (Pacific standard time), at Victoria, B.C., for the month of April, 1938.

Date	Sunrise	Sunset	Date	Sunrise	Sunset
1	5 53	18 43	16	5 22	19 05
2	5 51	18 45	17	5 20	19 07
3	5 48	18 46	18	5 18	19 08
4	5 46	18 47	19	5 18	19 09
5	5 44	18 49	20	5 15	19 11
6	5 42	18 50	21	5 13	19 12
7	5 40	18 52	22	5 11	19 14
8	5 38	18 53	23	5 09	19 15
9	5 36	18 55	24	5 07	19 17
10	5 34	18 56	25	5 05	19 18
11	5 32	18 58	26	5 03	19 20
12	5 30	18 59	27	5 02	19 21
13	5 28	19 00	28	5 00	19 23
14	5 26	19 02	29	4 58	19 24
15	5 24	19 03	30	4 56	19 25

Announcements

Take Your Mirror to the window—look well at your face—others do! How does it pass the test? Is it all clear and smooth—"a skin you love to touch," or is it all disfigured with unsightly superfluous hair and moles? Never mind! So not be down-hearted; all these blemishes may be removed safely, positively and absolutely—and the cost will be within your means, so do not suffer the torture of miserable self-consciousness one moment longer—it is such a drawback, such a handicap, and truly needless. Miss Hanman, 503 Sayward Building. Phone G 7642.

The annual Zeiss Exhibition of Photography is open for inspection between the hours of 10 a.m. and 5 p.m., beginning Thursday, April 7, at J. Sommer & Sons, "The Camera Supply Store," 1012 Government St. You are cordially invited to attend.

For a Spring Holiday or for Easter, the Shawnigan Beach Hotel, Shawnigan Lake (Forest Inn) will be a complete change of air and surroundings. You will enjoy a holiday away from sea level. May we send you further information?

Ladies' Aid, Reformed Episcopal Church of Our Lord, Easter Bazaar, April 7, 3 p.m., Memorial Hall, Blanchard and Humboldt.

Paisley Cleaners and Dyers. We call and deliver. G 3724.

Grouse Nest is the place to spend Easter. Rates reasonable, horses.

LORD MAYOR MEMBER BY ACCLAMATION

LONDON, April 6 (AP).—Sir George Broadbridge, Lord Mayor of London during the Coronation year, today became a Member of Parliament for the City of London, succeeding the late Sir Vansittart Bowater. Sir George was the only candidate nominated and, therefore, was returned by acclamation. He is a Conservative, as was his predecessor.

WELCOME

According to a natural history note, mice are particularly fond of music.

With a shiver, a shudder, a shrinking,
And many a murmur and groan,
I heard that my neighbor was thinking
Of learning to play the trombone;
I wished him far off in a hot land
(The worst malefactor unhung),
When he tackled "The Bluebells of Scotland"
With resolute lung.

In hopes that he'll meet with disaster
No longer I want to indulge
Though the ceiling is reft of its plaster,
The walls are beginning to bulge.
I welcome each tune as it's tried out,
And, eagerly craving for more,
Whenever he blows his inside out
I bellow "Encore!"

My mood is light-hearted and joyous,
No trouble my pleasure can dim.
Now the mice that were wont to annoy us
Have all emigrated to him.
Their taste, which appears to me funny)
His hobby is certain to please,
And I gloat as I think of the money
I'm saving on cheese.

Theta—In The Humorist.

Had Many Boils On His Neck and Body

While the skin seems to be the cause of the irritating and painful boils the real trouble is rooted in the blood, and when you think you are rid of one, another seems ready to take its place and prolong your agony.

All the poulticing and lancing you may do does not, as a rule, get rid of them. What is most essential is to give the blood a thorough cleansing.

When the blood is purified, cleansed and vitalized by Burdock Blood Bitters the boils disappear, your misery is at an end, your health and strength renewed, and the skin clean and smooth.

Mr. Alfred A. Ferrier, Falkenburg, Ont., writes:—"Several years ago I suffered greatly from numerous boils on my neck and body, and had three blind ones on my knee.

Our druggist advised me to take Burdock Blood Bitters, so I took two bottles, and in a short time I was completely rid of the boils."

Put up by The T. Milburn Co., Ltd.

Musical Instruments At Sacrifice Prices

We are taking stock . . . every one of these instruments is of the high grade quality inseparable from the name of Fletcher's, yet every one is offered at sensational reductions.

CONN CORNET—In good shape, with case. Only $22.50
COUSINON TRUMPET Outfit. Reg. $45.00, for $29.50
SIX ONLY, B-FLAT CORNETS—Values to $25, and going at $9.50
BUESCHER ALTO SAXOPHONE, in first class shape $29.50
CONN TENOR SAXOPHONE—A late model instrument in perfect condition. Price $125
HOHNER 128-BASS PIANO ACCORDION—De Luxe model with case. Reg. $240.00 $169.50
HOHNER 48-BASS PIANO ACCORDION, with case. Reg. $110, for $79.50
CONN C SOPRANO SAXOPHONE—Excellent order. Only $15.00
JEUFFROY BAEHM SYSTEM CLARINET, with case. Reg. $95.00 Now $50.00
LUTHERIE PARIS VIOLIN — A beautifully finished instrument with a fine tone. Reg. $40.00. Now $29.50
SIX ONLY, VIOLINS — Values to $25.00, for only $9.50
GENUINE ROTH VIOLIN—Stradivarius model, hand made. Regular $146.00 $95.00
FOUR ONLY, LATE MODEL GUITARS, with cases. Values to $50 for $12.50, $17.50, $19.50 and $27.50
LUDWIG TENOR BANJO, with case, in perfect condition. Cost $60.00. Now $22.50

FLETCHER BROS.
1130 Douglas St. (VICTORIA) LTD. Phone G 7148

FRANCE PROPOSES BROAD ALLIANCE

Foreign Minister Seeks Understanding With Russia, Poland, Jugoslavia and Rumania

PARIS, April 6 (AP).—A plan for an alliance linking Soviet Russia, Poland, Rumania and Jugoslavia with France for defence of Czechoslovakia against possible attack from Nazi Germany was presented today by Foreign Minister Joseph Paul-Boncour.

The proposal was outlined to the French ambassadors to Moscow and Warsaw and the ministers to Prahe and Bucharest, who were summoned hurriedly to Paris after Germany annexed Austria.

The diplomats were instructed to sound the Governments to which they are accredited regarding such an alliance. Similar instructions were sent the French minister to Jugoslavia.

Letters to the Editor

No letter to the Editor will be inserted except over the proper signature and address of the writer. This rule admits of no exception. No letter should exceed 500 words in length.

ECONOMIC NOSTRUMS

Sir,—You say that Hon. R. B. Bennett forecasts a depression and demanded to know what the Federal Government is going to do about it.

Thus we begin to re-enact the farce that played so merrily on the Canadian stage from 1929 onward. Progressively the producers of goods in Canada cannot sell them to the people who made them at prices that will pay their costs. So they discharge men, thus further aggravating the condition, and fight to sell a diminishing quantity of goods on a diminishing market with a diminishing price level. As the factories cut down their staffs and finally close, thousands more Canadians will find themselves. If things continue as they are at present, without ability to support themselves. So governments, now frenziedly trying to finance their expenditures from the pockets of a prostrate taxpayer, will find themselves supporting thousands who must be supported or die.

The remedy Mr. Bennett suggests is that we stop foreign goods from coming into Canada and export more of our own goods. That is, if we can prevent people sending us back wealth for that we have already exported, and if we can ship them more of our wealth while preventing them from sending any to us, then we shall be richer and everything will be fine. Merely to state Mr. Bennett's suggestion is to dispose of it. Mr. Bennett, being a bewildered survivor from an earlier age does not know that this sort of lunacy will not "go down" any more in Canada.

The Colonist's own suggestion is, moreover, slightly loonier than Mr. Bennett's. The Colonist seems to want the Federal Government, at a time when every day brinks more news of business recession, to hasten the coming of the slump by cutting its expenditures, thereby throwing more people out of work and on to relief.

I hold no brief for Mr. Mackenzie King, but I don't think he is crazy enough to follow The Colonist's advice. If he did, thus precipitating a genuine depression, he would find out very quickly that supporting hundreds of thousands of citizens on mounting relief rolls would make hamburger out of his "economy" programme.

The answer is that none of these insane inflation and deflation schemes does any good. The only thing that will save Canada now is increased money creation by the banks making loans. If the present downward tendency continues and the loans are not made to business, they will be made to governments for the support of the unemployed.

The only other alternative is one that no finance-controlled government will undertake. It is to bring into effect the Social Credit principles that will end this farce of the nation not being able to buy its own production.

J. CHALMERS
2541 Saanich Road, Victoria, B.C.
April 4, 1938.

Tides in Victoria

APRIL

Time of tide (Pacific standard time) at Victoria, B.C., for the month of April, 1938.

Date	Time	Ht.	Time	Ht.	Time	Ht.	Time	Ht.
1	2 32	8.2	9 33	3.2	15 59	7.3	21 18	5.5
2	2 54	8.3	10 15	2.5	17 16	7.1	21 45	6.0
3	3 17	8.4	11 02	2.2	18 30	7.1	22 20	6.7
4	3 44	8.5	11 53	1.8	20 28	7.3	23 04	7.1
5	4 15	8.7	12 47	1.7	21 55	7.5	23 45	7.4
6	4 50	8.5	13 42	1.9	23 05	7.7		
7	1 07	7.8	5 38	8.2	14 40	2.2	23 48	7.7
8	3 08	7.4	6 31	7.7	15 40	2.1		
9	0 15	7.8	5 13	8.0	6 00	7.3	16 41	2.2
10	0 40	7.8	6 18	8.2	10 10	4.9	17 41	3.7
11	0 58	7.7	7 04	8.3	12 24	6.8	18 36	4.1
12	1 12	7.8	7 42	8.3	13 50	6.9	19 25	4.5
13	1 25	8.0	8 20	8.[illegible]	15 10	7.0	20 07	4.8
14	1 40	8.2	8 55	2.8	16 33	7.1	20 42	5.0
15	1 59	8.3	9 34	2.4	17 35	7.2	21 16	5.3
16	2 20	8.3	10 12	2.1	18 48	7.3	21 47	5.6
17	2 40	8.3	10 51	2.0	20 10	7.3	22 20	5.9
18	3 00	8.3	11 35	2.1	21 42	7.4		
19	3 16	8.0	12 18	2.3	22 59	7.6		
20	3 20	7.7	13 02	2.5	23 30	7.7		
21			13 48	2.7	23 40	7.7		
22			14 34	2.9	[illegible]	7.7		
23			15 21	3.1	23 44	7.7		
24	7 34	6.2	9 00	8.3	18 13	4.0		
25	0 02	7.8	7 00	5.7	10 [illegible]	8.1	17 08	4.4
26	0 12	7.7	7 08	4.8	12 14	8.3	17 58	4.8
27	0 27	7.8	7 20	4.0	13 22	8.1	18 42	5.1
28	0 44	8.2	8 00	3.1	14 35	8.2	19 24	5.7
29	1 05	8.5	8 35	2.3	15 40	7.6	20 08	6.3
30	1 28	8.6	9 13	1.8	16 58	7.3	20 34	6.6

The time used is Pacific standard for the 120th Meridian west. It is counted from 0 to 24 hours, from midnight to midnight. The figures for height serve to distinguish high water from low water. Where blanks occur in the table, the tide rises or falls continuously during two successive tidal periods without turning.

The unit is feet and tenths of a foot, measured from the average level of low water.

To find the depth of water on the sill of the new Esquimalt drydock, add 30 feet to the height of high water as above given.

THE WHOLE THING

"Your wife seems to be one of the sort that always has the last word."

"Yes, but the worst of it is she has 99 per cent of the words that precede the last one."

PAINT SALE
Now on
CALL AND SEE US
Brushes, Linseed Oil, Turpentine, Wall Tints, Etc.
SCOTT & PEDEN, LTD.
Phone G 7181 Cor. Store and Cormorant Streets
Hardware, Groceries, Hay and Grain

ATTENTION!
LODGES AND PRIVATE PARTIES
Keep the Crowd Together
CHARTER A BUS
Gray Line Buses
Heated Coaches - Office, 756 Yates St. Phone G 4151

For Fire and Automobile Insurance, Rentals and Real Estate Consult
ELSIE B. RICHARDS
Suite 7, Metropolitan Building, Opposite Postoffice
PHONE EMPIRE 7722

WOOD and COAL
BEST SAWDUST, per unit $3.25
400 Sacks $4.50
J. E. PAINTER & SONS
617 CORMORANT ST. PHONE G 2511

Window Blinds
RENEW YOUR FADED AND WORN BLINDS
Liberal Allowance for Your Old Rollers
Estimates Cheerfully Given
CHAMPION'S, LTD.
E 2422 717 Fort Street

MILK
In spite of everything, we still stick up for Preferred Raw Milk. We have started pasteurizing as much as our customers require, and will be able to give you one or the other.
The pasteurized product will be Preferred Raw, pasteurized direct on the farm from no cows but our own.
Caps we ordered are here, and the pasteurizing we have already done has met with great success.
E. & T. Raper
P.O. BOX 970
Phone: COLQUITZ 18

CRAVEN "A"
never vary in smoking pleasure!
Your throat is always safe with Craven 'A' cork-tipped—the cigarette of unvarying quality!
20 for 25 c.
ALSO IN TINS 50 for 60 c.
Same price as in England.
C.A. 456
MADE SPECIALLY TO PREVENT SORE THROATS
CRAVEN PLAIN (Without Cork Tip) SAME FINE QUALITY AS CRAVEN 'A' in Green Packets 20 for 25c. Carreras Ltd., London, Eng.—150 years' reputation for quality.

POLIFLOR is a *blend* of many ingredients, each of which plays its part in easy spreading and polishing, in longer-lasting lustre, in destroying harmful dust germs.
The quality wax at popular prices—a "NUGGET" Product.
Poliflor WAX
THE GENUINE BRITISH-MADE WAX FOR FLOORS AND LINOLEUMS

Society and Women's Affairs

Y.M.C.A. Auxiliary Linen Shower Has Generous Support

Approximately 200 Pieces and $45 in Cash Received at Annual Affair Held Yesterday At the Home of Mrs. G. M. Weir

IN a lovely setting of Spring flowers, the Women's Auxiliary to the Y.M.C.A. yesterday afternoon held its annual linen shower at the home of Mrs. G. M. Weir, "The Oaks," Oak Bay Avenue, very generously lent for the occasion. The affair was successful from every standpoint, rallying the many friends of the institution, and resulting in the collection of nearly 200 pieces of linen and cash amounting to about $45.

Guests, as they arrived, were welcomed by Mrs. E. G. Rowebottom and Mrs. J. O. Cameron, and were ushered into the drawing-room, where they were formally received by Mrs. Weir and the president of the auxiliary, Mrs. S. J. Willis.

LOVELY DECORATIONS

All the reception rooms were beautiful with bloom, the ladies responsible for the artistic arrangements being Mrs. R. W. Mayhew and Mrs. Edwin Tomlin. In the drawing-room were great jars filled with plum blossom, bowls of daffodils and, in the fireplace, a bank of forsythia. The dining-room fireplace and window embrasures were filled with wild flowering currant and daffodils, and the tea table, at which Mrs. H. L. Campbell, Mrs. T. J. Goodlake, Mrs. J. G. MacFarlane, Mrs. Herbert Sabiston, and Mrs. Hazel Hodson presided in turn at the urns, was covered with an Italian cutwork and crochet cloth, lighted by ivory tapers in Sheffield candelabra, and centred with a low bowl of iris, daffodils, pink nicotina and daisies.

The dining-room was in charge of the social committee, under the convenership of Mrs. F. M. McGregor, those assisting being Mrs. J. V. Johnson, Mrs. R. W. Mackenzie, Mrs. A. J. Watson, Mrs. S. Winterbottom, Mrs. J. R. Nicolson and Mrs. F. W. Mawhinney. Ushering to the dining-room were Mrs. J. H. Fletcher and Mrs. C. S. Henley; and Mrs. C. Elwood Watkins had charge of the changing of the tea pourers.

MUSICAL PROGRAMME

A greatly enjoyed musical programme, convened by Mrs. Duncan MacBride, included the following numbers:

Piano: Mrs. John Gough, "To Spring" and "The Butterfly" (Grieg). "Praeludium (from the Holbein Suite by Grieg), and "Lullalo" (Barron). Vocal: Mrs. F. G. Aldous, contralto, "Thoughts Have Wings" and "Dutch Lullaby" (Spross); Mrs. Harlod Campbell, mezzo-soprano, "All the World Is Sunshine" (Macfarlane) and "Sylvia" (Logan); and the vocal duets by Mrs. Aldous and Mrs. Campbell, "Sing, Sing, Birds on the Wing" and "Come, Sing to Me." Mrs. C. C. Warn was the accompanist.

In a separate room, Mrs. A. Lock, Mrs. James Adam, Mrs. L. A. Gane and Mrs. H. J. Pendray received and catalogued the linen, which included 103 pillow slips, sixty-two towels, seventeen sheets, nine bedspreads, two tea towels and three bureau scarfs. Mrs. A. V. Clarke, Mrs. M. Raynor and Mrs. Donald McAdie were in charge of the cash donations.

Another popular pastime was fortune-telling, this being in charge of Mrs. G. A. Richardson. Among others who assisted in the success of the afternoon programme were Mrs. Newbury and Miss K. Roberts.

Before the guests dispersed, Mrs. Willis, the president, made a graceful speech of thanks to the hostess. Mrs. Weir, who had on so many occasions proved such a generous friend to this and kindred organizations, and to the artists and many friends who had supplemented the donations. Mrs. Weir made a charming response, expressing her good wishes for the auxiliary's success. Corsage bouquets were presented to Mrs. Weir and Mrs. Willis by the auxiliary, that for the former being of American Beauty roses and violets, and for the latter Talisman roses and sweet peas.

FUR STORAGE

The finest type of insurance, giving your furs the scientific care they need with 100% protection from moth, heat and theft.

FOSTER'S FUR STORE

753 YATES PHONE E 2511

THE IDEAL SPRING FOOTWEAR

"VITALITY" and "QUEEN QUALITY"

Shoes in the Latest Costume Colors

MUNDAY'S

1202 DOUGLAS STREET

EASTER BLOUSES

New shipment in all the new shades and styles. From $2.98 to $4.95.

MAE MEIGHEN

Corset Specialist, 637 Fort Street

FOR FOUNDATION GARMENTS

Is Visiting Relatives Here

(By Courtesy of Vancouver Province)

MRS. GRANT MORDEN

a former British Columbian, who is being much feted by her many friends in this part of the Empire during her visit from England, where she has made her home for many years. She is arriving in Victoria today to visit her cousins, Mrs. Gordon Hunter and Mrs. Harty Morden, 327 Belleville Street, who are giving a reception in her honor this afternoon. She will also visit Mrs. Walter C. Nichol, Rockland Avenue, before she leaves.

Is Arriving Today for Visit Here

Mrs. Grant Morden, during her husband's lifetime one of the well-known political hostesses of England, is arriving in Victoria today to visit her cousins, Mrs. Gordon Hunter and Mrs. Harty Morden, 327 Belleville Street.

Widow of Colonel W. Grant Morden, parliamentary representative of Brentford and Chiswick in the British House of Commons, Mrs. Morden is the daughter of the late Mr. Charles G. Henshaw and his distinguished wife, the late Mrs. Julia Henshaw, Vancouver, B.C. She spent her girlhood in Vancouver, but after her marriage lived for some years in Montreal, and still later accompanied her husband to England. There, as chatelaine of Heatherden Hall, Iverheath, Bucks, their magnificent country estate, she became famous as a political hostess during the parliamentary career of her husband. Heatherden Hall, it is worth noting, is now Pinewood Studios, one of the "Hollywood" centres of England.

AGGRESSIVE CAMPAIGNER

Although she is no longer so closely associated with parliamentary life, Mrs. Morden continues to be actively identified with her late husband's constituency, where she is still recognized as an aggressive and effective campaigner.

She has four children, the Misses Patricia, Barbara and Ann Morden, and Master John. The last two are still at school in England, and Ann, her mother claims, gives promise of inheriting the literary gifts of her maternal grandmother, the late Julia Henshaw, Vancouver. One of Mrs. Morden's great interests today is the annual meet of the Chiswick Sports Association, when her young son has the honor of presenting, on behalf of his late father, the trophy shield which Colonel Grant Morden gave to the association, and of which he was the original founder for that constituency.

Since she arrived in Vancouver a few weeks ago, Mrs. Grant Morden has been much feted, many of the prominent hostesses having entertained in honor of the popular visitor.

Delegates to Meetings Are Entertained

The ballroom of the Empress Hotel was the scene of a charmingly arranged luncheon yesterday, attended by delegates to the twenty-fifth annual meeting of Provincial Chapter, I.O.D.E. The tables were decorated with bowls of daffodils and narcissi, and at the place of each of the special guests was a fragrant Colonial nosegay of Spring flowers, surrounded by a silver paper frill. Hand-painted place cards were also given as souvenirs of the occasion.

Mrs. Kyrle Symons, Victoria Municipal Chapter regent, was presented with a beautiful bouquet of pink tulips, blue iris and white narcissi by Mrs. Stead, and on behalf of the Mary Croft Esquimalt Chapter and in memory of the founder of the order in Victoria, the late Mrs. Henry Croft, the regent, Mrs. G. P. Clarke, presented Mrs. Stead with a Colonial bouquet.

Mrs. Stead, in thanking the chapters for their gifts, expressed the appreciation of all the delegates and complimented Victoria Municipal Chapter for its warm hospitality and welcome. Mrs. H. M. Spedding, regent of the Municipal Chapter, Vancouver, seconded Mrs. Stead's vote of thanks.

Those attending the luncheon stood for a moment in silent tribute to the memory of Mrs. Croft.

After luncheon, the Provincial president, accompanied by Mrs. H. P. Swan, acting Provincial standard-bearer, and members of the executive laid a wreath on the War Memorial.

At the Hotels

DOMINION

Mr. and Mrs. S. J. McFarland, Courtenay; I. Soltanoff, Montreal; E. Yorston, T. H. Goode, Mr. and Mrs. T. L. Crighton, A. R. Aiken, P. D. McTavish, C. E. Johnston, S. W. Neill, R. J. MacAdams, Vancouver; J. W. Robinson, Seattle; R. J. Chapman, Vancouver; H. L. Barnes, Seattle; W. A. Dobson, Vancouver; E. Lauber, Miss C. Fraser, Seattle; Miss C. Pulver, Plymouth, Ind.; Mr. and Mrs. J. R. Williams, Winnipeg; J. G. MacDonald, Vancouver; Mr. and Mrs. W. J. Nobb, Brandon; M. Sinclair, Mr. and Mrs. G. Egley, Vancouver; S. Rahmoutich, Kelliher, Sask.; H. A. Porter, Chemainus; H. F. Olds, Vancouver.

PLAY THIS EVENING

"The Ghost Train" will be presented this evening and again tomorrow night by the Brentwood staff in the gymnasium of Brentwood College. The proceeds will go to augment the rectory fund of St. Stephen's Church, Mount Newton. Nearly 300 tickets have been sold for the two performances and more are still available. Rehearsals for the play have been occupying a good deal of attention during the past few weeks, and it is expected that a first-class production will be the result.

Another reminder. Daffodil Show, Saturday, only 10c. Angus Campbell store, Government.

Georgian Choir Attends Social

Following the usual choir practice, the Georgian choristers held an enjoyable social hour on Monday evening.

Those contributing to the programme were Mrs. Laura Kier, Miss Violet Fowkes, Mrs. Beatrice Gill and Mrs. Betty Greenway, whose vocal solos were much enjoyed. A contest in the form of trios, Mrs. Georgina Watt acting as adjudicator, caused much amusement, the winning trio being Mrs. H. Silver, Mrs. F. T. Williams and Mrs. V. Glover. Miss Ethel James also delighted the company with two other inimitable musical monologues, which were received with rounds of applause.

The soprano section of the choir were the hostesses and arranged two musical contests, which were won by Mrs. Georgina Watt and Mrs. Eva Keating, after which refreshments were served. At the close of the evening, a hearty vote of thanks was accorded those taking part in the programme, and Miss Ethel James, the accompanist.

KINDLY VISITOR

Hotel Guest: I left a wallet containing $100 in notes under my pillow.

Chambermaid: Yes, sir; I found it and I appreciate your kind thoughts.

Witty Kitty

By NINA WILCOX PUTNAM

The vanishing American is the guy who hasn't a buffalo nickel to pay the cab driver.

Weddings

McDONALD—NOBLE

The marriage of Tilda, youngest daughter of Mr. and Mrs. Robert Noble, 1256 Oakmount Road, and Mr. Ernest A. McDonald, eldest son of Mr. and Mrs. A. McDonald, Port Alberni, took place at 8 o'clock last evening, in First United Church, Rev. J. E. Bell officiating. Mr. G. H. Peaker presided at the organ, and as the register was being signed, Mr. J. Bell sang "When the Mighty Organ Played."

During the service the bride and groom stood between two tall baskets filled with Calla lilies. Mr. Noble gave his daughter away and she wore a charming frock of ice-white chiffon with a long full skirt, and high-waisted bodice fashioned with short pleated sleeves and a Peter Pan collar. Her veil formed a long train and fell from a wreath of orange blossoms across the top of her head. She carried a shower bouquet of Talisman roses, freesias and sweet peas.

Attending the bride were her sister, Mrs. Merland Atkinson, and Miss Kathleen Hall, who were gowned alike in frocks of pale blue ninon trimmed down the front and on the shoulders with royal blue velvet bows. The skirts were long and very full, and the bodices had low square necks and short puff sleeves. They also wore bandeaux of wild roses across their heads and carried sheaves of pale blue iris, pink snapdragons and tulips in a deeper pink. Mr. William McDonald supported his brother, and the bride's brothers, Messrs. Todd and Robert Noble, were ushers.

A largely-attended reception was held later in the K. of C. Hall, where the decorations were carried out in green, yellow and white, the bride and groom standing before a bank of flowers to receive their friends. Mrs. Noble wore a dress of black net and black accessories, and Mrs. McDonald was in black crepe with matching accessories. They both wore corsage bouquets of Talisman roses.

The three-tiered cake, which was surmounted with a tiny silver vase holding a sprig of white heather, stood in the middle of the supper table, which was decorated with vases of sweet peas and Ophelia roses.

After a honeymoon on the Mainland, for which the bride left in a smart black outfit, the couple will make their home in Port Alberni.

Clubs-Societies

Centennial Guild

Centennial Church Ladies' Guild held a successful silver tea in the schoolroom on Tuesday in honor of Mrs. Garden, who was celebrating her eighty-seventh birthday. All the members who are over eighty years of age were special guests. These included Mrs. Carlyle, Mrs. Crowe and Mrs. Howard. It was regretted that on account of illness, Mrs. Dingle, Mrs. Binnie and Miss Burridge were unable to attend. The tea tables were arranged with daffodils and yellow tapers. Mrs. Rodgers presented the guests with gifts and corsage bouquets. Mrs. T. Bryant and Mrs. Couch poured tea and a musical programme was given in which the following took part: Mesdames Corry, Leach and Chettell, Misses Samuelson and Almond, with Mrs. P. Green and Mrs. Snedden as accompanists.

• • •

St. Mark's W.A.

The Easter sale of work was held yesterday by St. Mark's W.A. in the church hall. Rev. Owen Jull introduced Mrs. D. M. Duncan, W.A. diocesan president, who opened the bazaar and was presented with a beautiful bouquet. The hall was decorated with a profusion of flowers and on the tea tables were daffodils and polyanthus. The stalls were well patronized and during tea Mrs. Moore's orchestra and piano solos by Mrs. Jull were much enjoyed.

• • •

Pride of Victoria Lodge

Pride of Victoria Lodge No. 55 will hold its business meeting on Saturday at 2:30 p.m. in the Orange Hall, Courtney Street, when the right worshipful grand director, Mrs. Burt, will pay her official visit.

• • •

St. Joseph's L.A.

St. Joseph's L.A. will meet tomorrow afternoon, at 3 o'clock, at the hospital.

Senator Graham Again President

OTTAWA, April 6 (CP) — Senator George P. Graham, of Brockville, Ont., was today re-elected president of the Victorian Order of Nurses at its fortieth annual convention. Lady Tweedsmuir is honorary president and W. H. Malkin, Vancouver, was elected vice-president.

OLD CAT

Two women who had been at outs for years finally were induced by the new doctor's wife to make up and forget their differences. As they shook hands on the argument one of them said: "And Mrs. Flaherty, I'm wishing you everything that you wish for me."

"And now who's saying nasty things?" the other snapped.

Spring Firsts in Smart SUITS, COATS and HATS

TAILORED SUITS

Popular Tailored Suits, link button styles in plain or pin-striped worsted. Black, grey or navy 22.50

Smart New Suits, youthful styles in serviceable all-wool tweeds. A splendid selection at 10.95

NEW SPRING HATS

Hats in every new style. Smart shapes in sailors, bonnets or perky little models, veil trimmed. All the new straws in light or dark colors 3.95

SWAGGER SUITS 16.95

Snappy new styles. Three-quarter length, fitted coat models. New tweeds in popular colors.

NEW JIGGER COATS ... 14.95

Leading the style parade are these Jigger Coats. Youthful styles in fine fleeces. Bright colors.

SMART TWEED COATS .. 19.75

Trim Tailored Coats—smart belted models or loose swagger effects. Newest tweeds, and all-silk lined.

KNIT SUITS 8.95 to 19.75

Smart New Knitted Suits—all-wool quality in two or three-piece styles. Unusual variety of colors.

Silk Coat Scarfs ... 79c
Smart Cape Gloves 1.69
New Sheer Blouses 2.98

— BUDGET TERMS —

A. K. LOVE Ltd.

LADIES' WEAR

708 VIEW STREET UP FROM DOUGLAS

Phone: Office, E 2513; After 6, Phone G 3978 Appointment, 9 to 6

HAROLD S. TIMBERLAKE

OPTOMETRIST

647 YATES STREET, VICTORIA, B.C.

NEW LOW INSULIN PRICES

As Announced by the Manufacturers

BLUE INSULIN (80 Units) 50c
YELLOW INSULIN (40 Units) 90c
PROTAMINE ZINC INSULIN $1.05

We Carry a Complete Stock of All Diabetic Necessaries

Save With Safety at the

OWL DRUG CO., LTD.

W. B. Bland, Manager

Prescription Specialists for Over Fifty Years

Campbell Bldg., Cor. Douglas and Fort Phone G 2119

APRIL IS TRADE-IN MONTH

With Special Allowance on Your USED FURNITURE

Home Furniture Co.

825 FORT ST. (Just Above Blanshard)

Values Every Day That Save You Real Money

SAFEWAY and PIGGLY WIGGLY

7 Stores to Serve You

ARE YOU ONLY A 3/4 WIFE?

Men can never understand a three-quarter wife—a wife who is invalid for three weeks of the month—but a hell-cat the fourth.

No matter how your back aches—no matter how loudly your nerves scream—don't take it out on your husband.

For three generations one woman has told another how to go "smiling through" with Lydia E. Pinkham's Vegetable Compound. It helps Nature tone up the system, thus lessening the discomforts from the functional disorders which women must endure.

Make a note NOW to get a bottle of Pinkham's today WITHOUT FAIL from your druggist—more than a million women have written in letters reporting benefit.

Why not try LYDIA E. PINKHAM'S VEGETABLE COMPOUND!

STOP WASHING DISHES

SWITCH TO AN ELECTRIC DISHWASHER

Nobody likes to wash dishes! In fact, of all household chores, dishwashing ranks first as being the most hated. The hundreds of hours spent over the dishpan washing literally tons of dishes each year strains dispositions to the breaking point.

And now, here is this magic new General Electric Dishwasher. All you have to do is turn a switch and a torrent of scalding hot water at Pasteurization temperature cleans the dishes thoroughly. Your dishes dry in their own heat and are hygienically clean and safe. You can now throw away your dishpan and enjoy another electrical service for better living.

Shown in the illustration is the G.-E. sink, combining the Dishwasher and Disposall (a true companion to the dishwasher in providing a complete all-electric sink service, eliminates the garbage can by shredding all food waste to a thin pulp and flushing it down the drain without muss, fuss or bother).

See this newest contribution to better living at our Douglas Street Store.

B.C. ELECTRIC

DOUGLAS and PANDORA

PHONE G 7121

it's NEWS!

and good news, too. Now you can have beautiful, gleaming furniture — woodwork — porcelain — enamel, without hard work. The NEW O-Cedar No-Rubbing Polish contains no kerosene, no harsh abrasives, no harmful acids, no gum. Will not dry white in crevices on carved or beaded furniture or woodwork. Just spread on and wipe dry — that's all the work there is to do.

O-Cedar NO-RUBBING Cream POLISH

4 oz. 25c
10 oz. 50c
16 oz. 75c

Social Activities and Notes of Personal Interest

Social and Personal

His Honor the Lieutenant-Governor and Mrs. E. W. Hamber were "at home" yesterday afternoon at Government House to the officers, delegates and guests of Provincial Chapter, Imperial Order Daughters of the Empire, which is in session here at the Empress Hotel. This is the chapter's twenty-fifth anniversary. About 150 guests were welcomed by the gracious hosts. The drawing-room, where His Honor and Mrs. Hamber received, was decorated in a Spring-like color scheme in which yellow predominated. Huge bowls of daffodils, yellow iris, tulips and other lovely blooms had been arranged with charming effect and on the tea table in the dining-room a central bowl of mixed flowers in pastel shades was flanked by pale yellow candles in silver candelabra. Attending His Honor were the following aides: Capt. W. H. Molson, Major M. W. Turner, Capt. Van der Vliet and Mr. Hew Paterson. Wives of the aides assisted in entertaining the guests.

* * *

Prizes Presented at Banquet

The members of the Christ Church Cathedral Badminton Club closed their 1937-38 season with an enjoyable banquet, which was held in Spencer's dining-room on Tuesday evening. The tables were attractively decorated with vases of daffodils and lighted by green tapers. After the dinner the party adjourned to the lounge, where the prizes for the final tournament were presented by Mr. C. Patterson to the following winners: Mrs. S. W. Wiseman, ladies' first; Miss Hilda Wiseman, second; Mrs. S. White, third; Mr. Peter Balagno, gentlemen's first; Mr. Roger Young, second, and Mr. Liew. Best, third. A community sing-song and many games were enjoyed during the evening. Those present were Mrs. S. White, Mrs. L. Pollard, Mrs. S. W. Wiseman, Mrs. E. R. V. Cuppage, Mrs. J. S. White, Mrs. P. J. Balagno, Mrs. W. Allan, Mrs. K. Miller, Misses Betty Thorn, Lydia Clarke, Gladys Melhuish, Jessie Robertson, Margaret Partington, Winifred Speachley, Molly Johnson, Cora Wharton, Betty Johnson, Doris Matheson, Gladys Lindsay, Hilda Wiseman, Mae Muir, Kay Nesbitt, Bernice Edwardson, Sadie Thorburn, Messrs. P. J. Balagno, C. Patterson, W. Allen, A. Hill, S. Thorn, J. Lambeth, L. Best, G. Edwardson, V. Zala, W. Burton, R. Young, J. Grant, J. Fawcett and A. P. Glenny. Mrs. S. White, the president, had charge of the arrangements and was assisted by Miss Betty Thorn, while Mr. J. Lambeth arranged the games.

* * *

Surprise Party

A surprise party was held at the home of Mrs. W. Jones, Pine Street, in honor of her son, Mr. Owen Glyn Jones, whose marriage to Miss Doris Burrows will take place at Easter. Daffodils and narcissi were used in profusion in decorating the reception rooms. Mr. David Evans, president of the Welsh Society, on behalf of the Welsh friends assembled, presented Mr. Jones with a beautiful walnut coffee table. Several other gifts were received by Mr. Jones. Games were played and prizes won by Mrs. M. Williams, Mrs. R. Mason and Miss Helen Thomas. Solos were sung by Mrs. J. C. Williams and Mr. David Evans; Mr. R. Thomas recited and Mrs. R. Mason played pianoforte selections. Supper was served from a daintily arranged table, Spring flowers being used. Mrs. W. Gurney and Mrs. Burrows assisted the hostess during the evening. The guests included Mr. and Mrs. W. Jones, Mr. and Mrs. J. Mason, Mr. and Mrs. R. Evans, Mr. and Mrs. W. C. Williams, Mr. and Mrs. J. C. Williams, Mr. and Mrs. Kinsey, Mr. and Mrs. P. Jeune, Mr. and Mrs. W. Gurney, Mr. and Mrs. W. Hill, Mr. and Mrs. Prior, Mr. and Mrs. Brown, Mr. and Mrs. R. Thomas, Mr. and Mrs. M. Thomas, Mr. and Mrs. Stanley James, Mrs. M. A. Lewis, Mrs. M. Williams, Mrs. M. E. Thomas, Mrs. E. Jones, Mrs. Burrows, Miss D. Burrows, Miss H. Thomas, Miss C. Lewis, Mr. H. Jeffreys, Mr. W. Evans, Mr. David Evans, Mr. L. Evans, Mr. R. T. Williams and Mr. Clifford Thomas.

* * *

Many Shower Gifts

The members of the Ladies' Auxiliary to the Army and Navy Veterans gave a surprise miscellaneous shower on Monday evening, at the home of Mrs. B. Ruddock, Caledonia Avenue, in honor of Miss Marguerite Ruddock, who is to be married this month. The gifts were concealed in a large yellow and white Easter chicken and in a basket prettily decorated with mauve and yellow crepe paper. The president, Mrs. S. Weeks, spoke on behalf of the members and presented the bride-to-be with a pretty corsage bouquet of bridal wreath, narcissi and violets. Games were played and later refreshments were served from a table centred with jonquils and bridal wreath in a crystal vase. The guests included Mrs. A. Sartin, Mrs. S. Welsh, Mrs. S. Randall, Mrs. T. Carey, Mrs. A. M. Moody, Mrs. E. Bentley, Mrs. J. Moffatt, Mrs. J. Williams, Mrs. S. Goodman, Mrs. W. G. Haswell, Mrs. S. E. Tanner, Mrs. K. Wilson, Mrs. C. E. Hutton, Mrs. S. B. Richardson, Mrs. E. Cooper, Mrs. B. Ruddock and Misses J. Harvey and Mimi Ruddock.

* * *

Surprise Party

An enjoyable surprise party was held at the home of Mrs. J. Stewart, 1423 Fernwood Road, recently, in honor of the birthday of her eldest daughter, Margaret. Games were played, after which refreshments were served and the birthday cake cut. Miss Stewart was presented with a dressing-table set by Miss Rose Caldrone on behalf of those present. The guests were Mr. and Mrs. J. Stewart, Mr. and Mrs. W. Atkins, Misses R. Caldrone, J. Drever, D. Smart, R. Wallace, V. Gill, M. Gill, C. Corfield, M. Stewart, P. Stewart, E. Hitchman, G. Hitchman, M. Carter, and Messrs. H. Hitchman, W. MacKinnon, G. Phillips, J. Stewart, R. Stewart, R. Gill, G. Gill, W. Carter, L. Wallace and G. Wallace.

* * *

Was Complimented

Miss Marjorie Burnett, an Easter bride-to-be, was complimented on Tuesday evening when Mrs. L. Schmelz, her daughter, Miss Christine Schmelz, and Miss Marjorie Murray entertained at Mrs. Schmelz' home on Finlayson Street. During the evening the guest of honor was presented with a Royal Minton jardiniere containing a beautiful pink hydrangea. Miss Kathleen Burnett, Mrs. J. Hogg and Mrs. V. Rolfe were the winners of the contest which was played. Supper was served from a lace-covered table which had a gay centrepiece consisting of scarlet and blue anemones and fern in a silver basket, lighted by scarlet tapers in silver sconces. Those present were Mesdames A. Coleman, G. Bowden, M. Thompsett, V. Rolfe, J. Hogg, E. Gough, G. Upward, P. Sherritt, J. Taylor, M. Murray, Scoular, J. Entwistle, Caroline M. O'Brien (Vancouver), A. Barraclough, B. McAllister, G. Winter, M. Laird, S. Gurney, W. Burnett, and Misses M. Rodger, Marjorie Siddall, Mary Laird and Kathleen Burnett.

* * *

Bride-to-Be Honored

Miss Alma McKay, a popular bride-to-be of the month, was the guest of honor on Tuesday evening, when Mrs. W. Dinsmore, Princess Avenue, entertained at a delightful miscellaneous shower. Daffodils and narcissi were prettily used in decorating the reception rooms. The lovely gifts were hidden in a large hat-box covered with mauve and yellow crepe paper. A buffet supper was served later by the hostess, assisted by Mrs. J. McKenzie, Mrs. S. Pomeroy and Misses Letty Johnson, Vera Collins and Anne Emery. The table was attractively arranged with a centrepiece of daffodils in a rose bowl, surrounded by Easter chicks and lighted by mauve candles in silver holders. The guests were Mrs. M. Sands, Mrs. S. Sommerville, Mrs. N. Penman, Mrs. F. Hurry, Mrs. J. Collins, Mrs. J. McKenzie, Mrs. H. McLennan and Misses Winnie Jenkins, Letty Johnson, Doris Kitt, Vera Collins, Alyce Brown and Anne Emery.

* * *

At Empress Hotel

Among the visitors to Victoria who registered at the Empress Hotel yesterday were Mr. and Mrs. W. F. Crook, Montclaire, N.J.; Mrs. R. D. McAusland, Mrs. Gordon Prentice, Mrs. Don R. Baker, Mrs. R. D. Forbes, Seattle; Mr. and Mrs. K. J. Richards, Trail; Mr. and Mrs. J. D. Ruttan, C. R. Davies, J. G. Brigham, Winnipeg; Mrs. J. Williams, J. Miller, Birkenhead, England; Mr. and Mrs. N. M. Alexander, Miss E. G. Miles, Vancouver; Frank C. Dempsey, Regina; A. E. Ford, Parksville; J. Astor, Zeballos; James W. Boring, New York City; Dr. H. L. Keenleyside, Ottawa; J. Upton Fletcher, H. S. Spittle, Montreal; Arthur W. Carr, John T. Frame, Toronto.

* * *

Entertain Visitor

Mrs. Edith Bayer and Mrs. Norma Hood entertained at a bridge party at their home on Faithful Street on Tuesday evening in honor of Mrs. J. E. Sinclair, Vancouver, who is here visiting her mother, Mrs. H. A. Dane, Cranmore Road, until Easter. The invited guests included Mrs. Cyril Bernard, Mrs. Harry Elwood, Mrs. Bob Schwengers, Mrs. Tom Liddell, Mrs. Arthur Stott, Mrs. E. Knott, Mrs. Joe Ross, Mrs. Keith Doorman, Mrs. Fred Manning, Mrs. Jack Speck and Mrs. Neil McNeill (Vancouver). At the tea hour yesterday, Mrs. Jack Speck entertained a few friends in honor of Mrs. Sinclair at her home on Mount Joy Avenue.

* * *

Birthday Surprise

An enjoyable evening was spent on Tuesday when a group of friends paid a surprise visit to Mrs. Mary Garden, at the home of her daughter, Mrs. Margaret Townsend, 1330 Stanley Avenue, on the occasion of her birthday. Cards and dancing were enjoyed and refreshments served. Those attending were: Mrs. Mary Garden, Mr. and Mrs. James Garden (Calgary), Mrs. A. Gaille, Mrs. M. Townsend and Marieta, Mrs. A. Brown, Miss A. Brown, Mrs. A. Harper, Messrs. D. D. Thorne, T. Davidson, R. Milne and John Renfrew. Prize winners at cards were: Mrs. A. Brown, Mrs. A. Gaille, Mr. D. D. Thorne and Mr. James Garden.

* * *

Luncheon Party

Miss Ruth Pangman entertained at a luncheon party at the home of her parents, Mr. and Mrs. Charles W. Pangman, Newport Avenue, yesterday afternoon, in honor of Miss Mollie Unsworth, whose marriage will take place this month. Covers were set for eight.

* * *

Visiting Parents

Mrs. Neil McNeill, with her two children, Maureen and Murray, is visiting her parents, Mr. and Mrs. Walter Lainey, Hampshire Road, for a short time before leaving to join her husband in Vancouver, where they will make their home.

* * *

Boys' Party

Mrs. C. E. Laundy, St. Patrick Street, entertained on Monday afternoon in honor of her son Patrick's tenth birthday. The guests were twelve of Patrick's schoolfellows, who had a jolly afternoon of games, followed by a birthday tea.

* * *

Visiting in City

Mr. W. A. Mather, general manager of Western lines of the Canadian Pacific Railway, with headquarters in Winnipeg, is visiting Victoria on business, and with Mrs. Mather, is staying at the Empress Hotel.

* * *

Ontario Visitors

Mr. and Mrs. Arthur Barnard, Niagara-on-the-Lake, Ontario, who have spent the past four months in Victoria, staying at the Empress Hotel, will leave for Ontario on Easter Sunday.

* * *

To Spend Summer Here

Mrs. Alan Jenkins and her small son, Teddy, arrived on Tuesday from Winnipeg to spend the Summer visiting her parents, Mr. and Mrs. E. S. Read, Burdick Street.

Head of Catholic League

—MRS. BLAIR REID

Who Was Elected President of the Victoria Subdivision Catholic Women's League at the Annual Meeting Held Last Night.

Edmonton Visitors

Miss Ethel Cushing and Miss Leona Hennig, both of Edmonton, are visiting in the city as the guests of Mrs. C. F. Boulter, 1033 Monterey Avenue.

Return From California

Dr. and Mrs. C. Denton Holmes have returned from California and are staying at the Windermere Hotel until the completion of the Dorchester Apartments, Oak Bay, where they will take up residence.

* * *

From Alberta

Mrs. R. M. Young, Canmore, Alberta, is visiting in the city as the guest of Mrs. Stanley Young, 1235 Fairfield Road.

Executive Chosen by Catholics

Mrs. Blair Reid was elected president of the Victoria Subdivision, Catholic Women's League, at the annual meeting held last night in the new hall at St. Andrew's Cathedral. Mrs. M. E. O'Neill was unable to continue as president for a second year owing to ill health.

Other officers chosen include Miss M. Clay, first vice-president; Mrs. J. D. Kissinger, second vice-president; Mrs. E. Hornsby, third vice-president; Mrs. M. J. Haley, recording secretary; Mrs. A. Battle, corresponding secretary; Mrs. A. Costello, treasurer; Mesdames J. J. O'Brien, J. L. Thompson, D. Danes, M. Lennox, Howard and F. W. Webb, councillors.

SECRETARY'S REPORT

Mrs. Haley, in presenting her annual secretary's report, showed splendid work being accomplished by the subdivision. Both St. Ann's Academy and St. Louis' College have been assisted and charitable cases and causes supported. The subdivision assisted in furnishing the new chapel, and at Christmas gifts were sent to patients in the hospitals and at the Aged and Infirm Women's Home. To raise money to accomplish its work during the year, the subdivision held card parties, teas, rummage sales, a bazaar and assisted with the annual garden party. All secretaries and conveners read splendid reports on the work done during the year.

BISHOP GIVES ADDRESS

Most Rev. J. C. Cody, Bishop of Victoria, addressed the members and congratulated them on their achievements for the past year and asked for their co-operation in the success of the Diocesan Eucharistic Congress to be held in Victoria on June 5. Miss M. Clay, in the absence of the president, Mrs. M. E. O'Neill, thanked Bishop Cody for his address. Miss L. O'Connell gave an entertaining description of her trip to the Coronation last year.

Plans for a silver tea to be held in May were discussed and final arrangements will be made at the next meeting. Under the auspices of the subdivision, an afternoon tea and evening card party and games will be held in aid of St. Louis' College on May 2 at the college, with Mrs. Blair Reid as convener.

DOUBLE MEANING

An American and a Londoner were discussing business and business men, each claiming the superior ability for his own countrymen.

"Well," declared the New York man, "I've been coming to London regularly for the last ten years, and I've never once met what I should call a sharp man of business."

"Very probably," retorted the Londoner. "You see, we've got all that sort in prison."

Just Say "Charge It"
SOMETHING NEW IN HOSIERY
CHATELAINE DRI-TEX HOSIERY—They are internationally known as the only water resistance hose. Three-thread crepes so clear and sheer; they flatter your ankles to new slenderness.
75c and $1.00
PLUME SHOP, LTD.
747 Yates St. Phone E 5621

TEA JAMESON'S
CEYLON and INDIA TEAS in correctly measured quantities to make a perfect blend.

Prevent CHAPPING with Campana's Italian Balm

Expert Shoe Repairing. One Grade Only, the Best
Pantorium DYE WORKS
Empire 7155

OUR GREAT
PRE-EASTER SALE
WITH TREMENDOUS SAVINGS IS NOW IN PROGRESS
CATHCART'S
1208 DOUGLAS STREET

FRIGIDAIRE 1—Saves on Current 2—Saves on Ice 3—Saves on Food 4—Saves on Upkeep
Save on All 4 or You May Not SAVE at All ..... $169.50 And Up
TODAY'S SPECIAL!
HEAVY STEEL ENGLISH FRY PANS
8-Inch ..... 24c • 9-Inch 27c • 10-Inch 32c
THIS ITEM SPECIALLY PRICED FOR TODAY ONLY
McLennan, McFeely & Prior, Limited
1400 Government Street G 1111

PERMANENT WAVE SPECIAL
AT HALF PRICE—Including Cutting, Shampooing, Setting—At No Extra Cost
ECONOMY PRICE HAIRDRESSERS
738 YATES (Upstairs) Opp. Standard Furniture E 6133

AN APPEAL
The Clothing Department of the City's Relief Office Is Making an Appeal for Clothing
At this season of the year many people are purchasing new clothing and furniture, and they may be glad to know that the City Welfare Clothing Department will be grateful for anything they wish to give away. On receipt of a telephone message to the Clothing Department, G 8104, the articles will be collected.

House-Cleaning Time Is Here—
ROYAL SPECIAL CLEANER
B.C. ELECTRIC $35.95

See Our Garden Seats
—at $6.00. Painted any color; light, comfortable, sightly. Well made by disabled soldiers.
The Red Cross Workshop
584-6 Johnson Street Phone E 3513

Saturday the Last Day

MANUFACTURER'S ANNUAL
SATIN-GLO SALE

Only a few more days in which to save on all the Satin-Glo you will require for Spring decorating! Don't put it off any longer but go today to your nearest Satin-Glo dealer prepared to take full advantage of the saving. Buy Satin-Glo enamel, varnish or semi-gloss Satin Finish for not only the immediate jobs but for those you know will also have to be done later on.

$1.00 OFF ½ GAL.

SATIN-GLO ENAMEL
An exceptionally fine quality enamel for furniture, woodwork, floors or linoleum. Dries quickly and forms a smooth, hard surface of remarkable durability. Can be washed repeatedly without loss of lustre.

	Reg. Price	Sale Price
Half Gallons	$3.45	$2.45
Quarts	1.80	1.30
Pints	1.00	.75
Half Pints	.55	.40

De Luxe Wall Tint
THE SANITARY KALSOMINE
65¢ SALE PRICE 50¢
High quality kalsomine with a distinctive and exclusive feature. It is made with a sweet-smelling antiseptic ingredient, which leaves the room invitingly fresh and hygienically clean.

50¢ OFF QUARTS

SATIN-GLO SATIN FINISH
A superior quality semi-gloss finish which has been specially developed in beautiful pastel tinst for wall decoration. It is not only very attractive in its effect but is so easy to keep clean. It can be washed repeatedly. A most satisfactory finish for walls and woodwork in bedrooms, bathroom, kitchen, pantry, etc.

	Reg. Price	Sale Price
Half Gallons	$2.70	$1.70
Quarts	1.45	.95
Pints	.80	.55
Half Pints	.45	.30

SATIN-GLO VARNISH
Use Satin-Glo Varnish on any interior surface and you will be completely satisfied with the result. Unsurpassed for floors or linoleum because it stands hard wear. The most satisfactory varnish for woodwork, table tops, sink drainboards, etc., because hot dishes or boiling water will not affect it.

	Reg. Price	Sale Price
Half Gallons	$3.15	$2.15
Quarts	1.65	1.15
Pints	.90	.65
Half Pints	.50	.35

25¢ OFF PINTS

BRITISH AMERICA PAINT CO., LTD.
Victoria - Vancouver - Calgary - Edmonton - Regina

For Outside Painting Use Bapco Pure Paint. Regular Colors $4.50 Per Gallon. White and Greens 20c Per Gallon Higher.

SATIN-GLO DEALERS

VICTORIA
Bourkes Hardware - - - - 1871 Oak Bay Avenue
David Spencer, Ltd. - - - - 1112 Douglas Street
Drysdale Sash & Door - - - - 1720 Cook Street
Esquimalt Hardware - - - 1227 Esquimalt Road
H. A. Rinker - - - - - - 2509 Fernson Avenue
Hudson's Bay Company - - - 1701 Douglas Street
Hutton's General Store - - - 1199 Hillside Avenue
James Bay Hardware - - - - 226 Menzies Street
Norman R. Hill & Co. - - - - 661 Wilson Street
Oak Bay Hardware - - - 2215 Oak Bay Avenue
Paint Supply Co., Ltd - - - - 219 Yates Street
R. A. Green Lumber Co. - - 2930 Douglas Street
Scott & Peden, Ltd. - - - - - 1401 Store Street
Shawnigan Lumber Yards, Ltd. - - - - - - - - - 2500 Government Street
Square Deal Hardware - - - - 376 Fort Street

VANCOUVER ISLAND
Deep Cove Trading Co. - - - - - - - Deep Cove
Sidney Trading Co. - - - - - - - - - - Sidney
West Saanich Mercantile - - - - Brentwood Bay
George Frayne - - - - - - - - - - - Mill Bay
Cowichan Merchants, Ltd - - - - - - - Duncan
Victoria Lumber & Mfg. Co., Ltd. - - Chemainus
S. Roeddins - - - - - - - - - - - - Ladysmith
Gordon's Stores, Ltd - - - - - Cowichan Lake
Gordon's Stores, Ltd. - - - - - - - - - - Youbou

Hudson's Bay Company

INCORPORATED 2ND MAY 1670

Quality Service Foods

DELICATESSEN AND CHEESE

Cottage Cheese. Rich and creamy. Ideal for salads ..... 2 lbs. 25c
Lamb Pies. Fresh from the oven, at 2 for 19c
Ham Bologna, for a tasty sandwich, per lb. 18c
Matured Cheese. Nippy, brisk flavored, per lb. 32c
Veal and Ham Pies. Special 2 for 15c
Liver Loaf. A delicious meat for a tasty quick dinner, per lb. 25c

PROVISIONS

SWIFT'S PREMIUM HAMS. Whole or shank half, per lb. 29c
Lard. Shamrock, 1-lb. cartons at 2 for 29c
Picnic Shoulders. Smoked, lb. 18c
Side Bacon. Sliced, per lb. 35c
Back Bacon. Sliced, per lb. 38c
Butter. "First Grade, New Zealand or Seal of Quality, per lb. 39c
3 lbs. for $1.15
Eggs. Grade A Large, doz. 27c
Peanut Butter. Squirrel, 2's, tin 28c

FRESH FRUIT AND VEGETABLES

SUNKIST DISTRIBUTORS
Wish to thank the many visitors to the Citrus Fruit Demonstration, and now offer:
SUNKIST ORANGES at, per case of 24 dozen $3.00
Half case, $1.55; 3 dozen, 45c

New Potatoes ..... 5 lbs. 27c
New Peas, per lb. 15c
Choice Cal. New Asparagus, lb. 20c
Mexican Tomatoes ..... 2 lbs. 23c
Rome Beauty Apples ..... 6 lbs. 25c
Sunkist Grapefruit ..... 6 for 19c
Sunkist Lemons, doz. 18c

"SPRING IS HERE! IT'S CLEAN-UP TIME"

So let us help to make it pleasant for you. You will find your task will be lighter and your work will be done quicker if you use these cleaners to help you.

Shell Window Cleaner. It removes all dirt and makes them glisten; 8-oz. bottle 25c
Johnson's Glo-Coat Floor Polish. It shines as it polishes. No rubbing. Pint tin 59c
Nonscorh Stove Polish, bottle 17c
Brasso, No. 6 tin 21c
S.O.S. Scouring Pads. To rinse that black look off pots and pans. 8 pads in packet 24c
LIQUID VENEER. A polish to make your furniture look like new. An economical way to buy 32-oz. bottle. Regular 90c. Special at 69c
Gillett's Lye, per tin 14c
Big Five Cleanser ..... 2 tins 9c
Bon Ami Powder, per tin 17c
Eureka Bleach, large bottle 9c
Brooms. Strong and well made, each, 35c and 65c

Royal City Cut Green Beans, 2's, at 2 tins 23c
Lynn Valley Peaches, large 2½'s, at, per tin ..... 25c; 2 for 49c
Libby's Pork and Beans, 21-oz. tins at 2 for 19c
Rainbow Vinegar, White or Malt, 12-oz. bottle 10c
Aylmer Tomato Juice, 10½-oz. tins at ..... 4 for 22c
Clark's Assorted Soups ..... 3 tins 25c
Aylmer Pitted Damson Jam, 4-lb. tin for 37c

Poor Relation

By MARGARET GORMAN NICHOLS

CHAPTER XXV

The next day she casually asked Lois where Terry lived, and that afternoon, when Lois was out, she went to Evelyn's room and found her sitting at the desk.

Looking up, Evelyn said, "Come in, dear. I'm making out the list for your party. Is there anyone . . ."

"I don't know anyone in New York except the people I've met here. I came to tell you where Terry Reese lives. I suppose Uncle Richard . . ."

Evelyn sighed. It was a sigh of submission. "Yes, he told me. I was annoyed with Lois for not telling me about it."

She couldn't tell you about it, Katha thought. You'd have been horrified at her secret meetings with a poor, unknown student. She was afraid you'd send her away. She hates scenes.

Evelyn said, "I think we should, at least, meet him and permit him to come to the house." That had been Richard's suggestion. "If you tell a girl she positively can't see a certain boy, he's the very boy she'll do anything to see." Taking a deep breath, she looked away thoughtfully. Last night she had been surprised at herself for not being horrified when Richard said, with an amused smile, "Lois has been putting one over on us. She's in love. Don't be hard on her, darling. Remember—us."

Katha said, "I like Terry very much."

"I hope he'll come. I'm sure Richard will be able to do something for him—place him when he's through college, perhaps. Of course, it may not last . . ."

"I think it will." Katha smiled. "It's very kind of you and Uncle Richard to give me this party . . ."

Evelyn lifted her eyes again. Katha was lovely. She had to admit that. So slim and straight, her black hair and beautiful eyes and expressive mouth . . .

Katha asked "Is Millicent coming home?"

Evelyn's look was direct and honest. "I think not. It would be awkward and embarrassing for her."

Katha's look was equally as direct and honest. She flushed a little angrily and said: "I didn't take Kemp away from her! He loved her, adored her. He still does, I think. I just happened to be here and we got along nicely. You've held that against me, but I don't deserve it. Now Kemp wants to marry me." She moved away towards the door and her voice broke when she said, "I saw Kemp because I thought it might make Millicent jealous, so jealous she'd do anything to get him back. I'm not in love with him. I'm in love with Bill. Now you know."

She went out, leaving Evelyn to stare at the closed door.

* * * * * * *

Late one afternoon Terry Reese came into his cluttered little room and dropped his books on his desk. There was mail. He sat down and opened it. Bills for necessities. A cheerful letter from a friend in Virginia. An invitation to a lecture. Then he opened a square, white envelope that held the invitation to the dance Mr. and Mrs. Richard Carruth were giving for their niece, Katha Lodge, in the private ballroom of a large hotel.

Terry ran his fingers through his brown hair. Katha had done this; Katha, who had said, "You are throwing away what you will never find again." Lois would be there. Not the boyish little Lois in riding clothes, but a girl, lovely and feminine . . . But he couldn't go. He didn't have the clothes. He wouldn't know anybody. Moreover, to see the luxury-surrounded Lois would deepen his depression. Two different worlds they lived in—two worlds that could never merge.

As he crumpled the invitation in his hand and dropped it into the basket beside the desk he thought, "I'd like to tell Katha I appreciate this gesture. But I don't suppose I'll ever see her again."

The day before the dance, Katha went to Lois' room. "I know you don't go to many parties, but you are coming to mine, aren't you?" And, smiling, "the poor relation has to borrow another dress. Kemp has seen all of my clothes so many times."

Lois grinned. "I'll come because it's your party, but I know I won't have a good time. I never do. You may wear my new red dress. The skirt is all little pleats. It's the brightest thing I've ever seen."

Katha said, "Bill likes black but—but Bill won't be there."

"Is there anything you want me to tell him when I see him again? He'll be around. All that money isn't going to make any difference to Bill."

Katha bit into her lip. "Tell him I hope he has a good time on his trip around the world. Don't ever tell him I love him. I couldn't bear his sympathy for me."

(To Be Continued)

HBC

ANNOUNCING Rendezvous

A NEW DESIGN IN COMMUNITY PLATE

Make your table look as exciting and important as you've dreamed. Set it with the rich, new Rendezvous design . . . so expressive of today's trend to elegance.

43 PIECE SERVICE for EIGHT
Tarnish-Proof CHEST
$49.75
Open Stock Price ... $60.75
This Service Contains:
8 TEASPOONS
8 KNIVES (Hollow Handle)
8 FORKS
8 DESSERT SPOONS
8 SALAD FORKS
1 BUTTER KNIFE
1 SUGAR SPOON
1 COLD MEAT FORK

Special Offer
PIERCED SERVER
25c
Regularly . $1.00
TO INTRODUCE "Rendezvous"

TERMS TO SUIT YOUR BUDGET

Silverware, Third Floor at THE BAY

Ready for Easter?

Let THE BAY Help You Prepare . . .

THE BAY is ready with new Spring and Easter clothes for you and your family . . . gay, fresh things for your wardrobe. Everyone wants to look their best for Easter . . . and it's so easy when you buy at THE BAY . . . to select the things you want, at prices you can afford.

THE BAY E7111

VITAMINS Plus
48 Soluble Gelatin Capsules
The Complete Daily Vitamin Routine
A balanced combination of the essential vitamins A, B, C, D, E, G plus liver extract and iron $3.25

It Works With Nature!
FYNNON SALT
The famous English treatment recommended for Rheumatic Aches, Sciatica, Lumbago, Lassitude, Constipation, Liver and Kidney trouble.
69¢

SPECIAL! LIMITED OFFER ALL THIS
THE GILLETTE "Gold Special"
FOR ONLY 59¢
10 BLUE GILLETTE BLADES
GILLETTE RAZOR GOLD PLATED WITH SUNDIAL HANDLE
USED BLADE CONTAINER
GET YOURS TO-DAY
Toiletries, Street Floor at THE BAY

Pure Irish Linen
DAMASK SETS
To make your table beautiful for the Easter festivities. Pure double Damask . . . hand woven . . . hand hemmed ready for use . . . in charming patterns of willow, scroll, watteau, satin panel and floral. Sizes 72 x 90, with 8 matching napkins 22 x 22. They're linens you'll be proud of.
15.95 and 19.75
Domestics, Street Floor at THE BAY

GET YOUR 1938 RADIO LICENCE AT "THE BAY"
You may order by telephone and have it sent C.O.D., or charge to your monthly account.

Gay and Natty for Easter . . . These
NEW HATS
. . . Hats that will make you look adorably smart for Easter! Gibson Girl Sailors, Sweet Watteaus, Bretons, Beguiling Bonnets . . . young, new hats for every costume! Flowered, veiled, beribboned . . . See them in these new colors . . . Parisand (a lovely warm pinky mist), Bordeau Wine, Dramatic Blue, Burnt Wheat . . . and, of course, navy, brown and black. You'll find YOUR hat in this selection
2.95 TO 5.95
Millinery, Fashion Floor at THE BAY

The Newest Style in
LAPIN JIGGER COATS
. . . To wear over your Easter suit or frock . . . Made from expertly worked skins, these coats have new small collars and wide sleeves. Brown and grey. Sizes 14 to 18 ..... $45

FUR CAPES
With accented shoulders, the 1938 Vogue
Brown Lapin 39.00 Black Sealskl 29.50 Grey Caracul Shoulder Capes 29.50
Furs, Fashion Floor at THE BAY

They're New . . . So Different . . . And Exclusive With THE BAY
Imported Print DRESSES
. . . That have just arrived from the Southern Fashion Centres!
Clever styles with unusual trimmings that mean so much. Florals . . . bold prints in pique . . . also sporty two-piece frocks. Sizes 14 to 40. A limited number only . . . so make your selection early
3.49
Cotton Frock Shop, Fashion Floor at THE BAY

FROM NEW YORK TO YOU . . .
Elizabeth Arden Sends a Representative
MISS ORRA DOKE
With all the latest research information from Miss Arden's Fifth Avenue Salon, Miss Doke, a specially trained representative, comes to advise you on your individual complexion problems.
Miss Doke will be in the Toiletries Department for three more days only. Consultations are entirely complimentary.
Toiletries, Street Floor at THE BAY

Vanity Model FROCKS
Exclusive to THE BAY
Featuring advanced versions of all that is newest in Easter modes . . . Bolero frocks at their gayest . . . adaptable jacket frocks . . . and one-piece dresses with draped bosoms and graceful skirt lines. Prints . . . combinations of prints and plain shades . . . in colors to suit every whim.
19.75 22.50 25.00
Dresses, Fashion Floor at THE BAY
Purchase on THE BAY Budget Plan

AFTERNOON TEA MENUS IN THE COFFEE SHOPPE
Chicken Salad Sandwich, Ice Cream and Ice Water, Fort Garry Tea 30c
Cold Salmon Mayonnaise, Wholewheat Bread and Butter, Tea and Coffee 25c
Fruit Salad, Whipped Cream, Cinnamon Toast, Fort Garry Tea 25c
Assorted Sandwiches, Fancy Tea Dainties, Tea, Coffee 25c
Lower Main Floor at THE BAY

USE THE BAY BUDGET PLAN
It makes it convenient and easy to purchase your Easter Wardrobe at one time. On purchases $15.00 or over, pay one-third cash, and the balance in 30 and 60 days.

For Men and Young Men!
100 SMART SPRING SUITS
All wool tweeds, all wool flannels, navy serges, fancy worsteds, greys, browns, fawns. Models to suit every type. Sizes 36 to 44. Splendid value at
16.95

BOYS' KNEE PANTS
All-wool tweeds, grey flannels, navy cheviots. Sizes 24 to 32. Serviceable trousers made up from ends of higher priced materials that will give excellent wear. Pair
1.00

BOYS' SERVICEABLE LONGS
Well tailored trousers in tweeds and cheviots that are ideal for school wear. Strongly sewn, and finished with belt loops and cuffs. Greys and fawns. Sizes 26 to 32. Pair
2.45

50 ONLY! MEN'S ALL-WOOL TWEED SUITS
Only 50 . . . so be the first to make selection! New tweeds in a variety of smart patterns and shades. Regular and sport models . . . Greys, fawns and browns. Sizes 35 to 44
12.95
Men's and Boys' Clothing, Street Floor at THE BAY

Simmons Twin STUDIO LOUNGES
29.50
Lounges that convert easily into single or double beds. One of the most popular types with front pull action. New coverings . . . three reversible cushions
Balance Monthly $5.00 Cash—

CONVERTO STUDIO LOUNGE
45.00
Exceedingly popular, this type of drop back Converto lounge has many ideal features . . . It takes the place of a chesterfield, and makes into a double bed easily. Has bedding compartment below. Your choice of many pleasing designs.
Cash $5.00—Balance Monthly
Furniture, Fourth Floor at THE BAY

Does Your Furniture Need Replacing?
THE BAY'S generous trade-in policy makes it possible to bring your home up to date at a surprisingly low cost. Trade-in your present furniture and furnishings on the purchase of new . . . and modernize your home for Easter.

SATIN-GLO BADGE
Here at SALE PRICES
We carry a full stock of colors in all three of the Satin-Glo finishes—Enamel, Varnish or Satin Finish. At sale prices you save
$1.00 off Half Gals. 50c off Quarts 25c off Pints

Yacht Mop 19c
5 Inch Kalsomine Brush 59c
Weighted Floor Polisher 95c
No Rubbing O-Cedar Furniture Polish, bottle 25c

PAINT UP . . . CLEAN UP . . .
Dusting Mop with reversible head . . . complete with Handle 49c
Oil or Dry Triangle-Shape Mop, complete with handle 95c
One 2-lb. Tin Johnson's Paste Wax, One 10-oz. Bottle Johnson's Furniture Polish 89c
O-Cedar Self-Polishing Floor Wax, 1-quart tin 89c
5 Yards 36-Inch Wide Absorbent Polish Cloth. Regular 29c 19c
Lemon Oil, large 22-oz. bottle for furniture or floors. Priced at 24c
4-String Corn Broom that will give good service 59c
Stepladder, 5 ft. high with bucket shelf 95c
Housewares, Third Floor at THE BAY

Hudson's Bay Company
INCORPORATED 2ND MAY 1670

SKIPPER WON NEW HAT

VANCOUVER, April 6 (CP)—Captain William Kennedy today won a hat—gift of the Vancouver Fish Exchange to the master of the first halibut trip for the 1938 season.

Owner of the three-man halibutter Arbory, Kennedy arrived from the banks this morning and sold 8,300 pounds of fish for a gross of $1,120 on the opening session of the exchange.

The Arbory sailed for the banks last Thursday.

CRUSHED BY HIS TRUCK

SEATTLE, April 6 (AP)—Crushed against a garage wall by a truck he was cranking, William R. Frazier, forty-nine, a truck driver, died last night at a hospital.

Taking Steps to Cut Wages, James Engstrom States

ABERDEEN, Wash., April 6 (AP)—Predicting shipowners would cut wages following expiration of agreement, September 30, James Engstrom, San Francisco president of the Maritime Federation, today declared before the International Longshore and Warehousemen's Union convention here that operators already were taking steps to precipitate coastwise labor disorders.

He said operators were staging a sitdown strike, a strangulation of the whole maritime industry."

"I want some oysters."

"Large or small?"

"For a man who wears sixteen-and-a-half-inch collars."—Gazzettino Illustrato, Venice.

GERMANS IN CANADA VOTE ON PLEBISCITE

OTTAWA, April 6 (CP)—The German Consulate-General announced here today that German nationals in Canada would vote on April 10 in the Austrian Anschluss plebiscite being held throughout the Reich and among Germans in foreign countries.

Consular officials said they expected most votes would be cast by crews of German ships in Canadian ports. There are few Germans resident in Canada who retain their nationality.

DIED AFTER INJURIES

VANCOUVER, April 6 (CP)—George Clark died in hospital here today from injuries suffered when he was struck by a load of lumber at Canadian White Pine Mills here last Friday.

MARINE and TRANSPORTATION

POST FILLED ON MAINLAND

Andrew Carmichael Is Collector of Customs and Excise at Vancouver

OTTAWA, April 6 (CP)—The National Revenue Department today announced appointment of Andrew Carmichael as collector of customs and excise for the port of Vancouver. Carmichael is a former Vancouver resident. He fills the post vacated by the late Norman J. DeGraves.

Carmichael, forty-five, and a native of Grenville County, Ontario, was assistant inspector of customs and excise at Vancouver from 1933 to 1935.

The department issued a statement covering the appointment which said in part:

INSPECTOR'S RANK

"Long regarded as one of the outstanding younger members of the service and a man with exceptional executive ability, Carmichael was, in 1935, brought to headquarters at Ottawa to the staff of the chief inspector in order to strengthen that staff following the death of H. B. Jackson.

"As an inspector of the headquarters staff, he superintended the inspection of the port of Vancouver in 1936, and is not only well known to the staff of that port, but to the business public of the city generally.

"The whole of Mr. Carmichael's departmental service, with the exception of the past two years at headquarters, has been in the West. He joined the customs staff at Edmonton in 1912 as an acting preventive officer and passed the examination for clerk in 1913. At the time of the outbreak of the war he was computing clerk at Edmonton. He joined the 63rd Battalion, of Edmonton, under Lieut.-Col. George B. McLeod, and served for the duration of the war, being transferred in France to the famous Princess Pat's, seeing active service with that regiment for twenty-two months.

RESUMED POSITION

"On demobilization he returned to Edmonton and resumed his former position as computing clerk. Mr. Carmichael successfully passed the examination for senior clerk, and was promoted in August, 1925, to be accountant of the port. He was later assistant appraiser, having passed the necessary examination.

"In 1929 Mr. Carmichael was made assistant inspector under Inspector Legg, who at that time had charge of the provinces of Manitoba, Saskatchewan and Alberta. In 1933 he was sent to Vancouver in the capacity of assistant inspector, and two years later was brought to Ottawa to the headquarters inspection staff."

HEADACHE AFTER HEADACHE

Now She's Free From Them

A woman writes:—"I would like everyone who suffers from headaches to try Kruschen Salts. Before taking Kruschen I was seldom free from a headache. But since I have been taking it regularly I have hardly had a headache, for which I am very thankful. I have been taking a small dose of Kruschen every morning in a glass of warm water, before my breakfast, and I feel so well."—(Mrs.) A.E.D.

How do you deal with headaches? Do you just take something to deaden the pain, without getting rid of the trouble which causes the pain?

Headaches can generally be traced to a disordered stomach and to the unsuspected retention in the system of stagnating waste material which poisons the blood. Remove these poisons—prevent them forming again—and you'll never have to worry any more—from that cause. And that is just how Kruschen Salts bring swift and lasting relief from headaches. Kruschen aids nature to cleanse your body completely of clogging waste matter.

(Advt.)

JACKSON WILL PASS UP PORT

American Mail Liner Proceeding to Sea Direct From Seattle

Word was received by W. M. Allan, Victoria agent of the American Mail Line, yesterday to the effect that the outbound liner, President Jackson, sailing from Seattle next Wednesday afternoon for Far East ports, will not call at Victoria. Incoming vessels of the line will continue to dock here, but outbound liners will pass up the port until further notice.

HERE TONIGHT

No further word having been received from Captain T. V. Hill, commander of the Canadian-Australasian Ms. Aorangi, 8 o'clock remains the hour at which she is due to reach Rithet Piers this evening.

Among the 400 travelers aboard the green vessel arriving here will be Sir George and Lady Leigh Wood, the former having represented Great Britain as an official at the Empire Games, returning home; five Vancouver lawn bowlers, Mr. and Mrs. A. S. Reid, R. Gray, R. Adams and J. Fleming; a basketball team from the University of Washington, arriving back from Honolulu; and M. J. Beatty, head of the big washing machine company, on his way home following an extended business visit to Australia and New Zealand.

SHIP WITHDRAWAL

The decision of the Panama Pacific Line to withdraw its three vessels from the inter-coastal passenger and freight service will deprive about 1,300 men of employment, it is stated. John M. Franklin, president of the International Mercantile Marine Company, owner of the line, issued a statement to the 442 crew members of the Pennsylvania on Monday, in which he expressed regret that the lay-offs were necessary. The other ships to be tied up, pending a decision on the legality of a proposal to sell them to the Federal Government for use in the South American service, are the Virginia and the California.

The Royal Mail Air Liner Coolangatta

The Coolangatta, First of the Six Australian Flying Boats Which Will Operate With Imperial Airways on the Empire Route Between Southampton and Sydney. The Photograph Was Taken as the Ship Alighted on the Water.

GOOD PRICES FOR HALIBUT

First Fishing Vessels to Arrive at Seattle Make Ready Sales

SEATTLE, April 6 (AP).—The first fresh halibut of the season, caught off Vancouver Island since fishing began Friday, brought prices of 21½ and 17 cents a pound for the schooner Irene J. today. The vessel brought in 14,500 pounds yesterday. The Esther brought in 1,800 pounds, and four more vessels arrived with catches today.

PRINCE RUPERT, April 6 (CP).—Halibut sales of Prince Rupert Fish Exchange today: Canadian, 45,000 pounds at 10.1 cents and 6 cents to 10.5 cents and 6 cents; American, 41,500 pounds at 11 cents and 7 cents.

Information Can Be Presented to Board of Inquiry

Any person residing in Victoria and who possesses information relating to the illegal entry of foreigners into British Columbia have an opportunity of presenting it to the Federal Alien Inquiry Board, now sitting at the Immigration Building, Dallas Road. All information will be treated confidentially.

Dr. H. L. Keenleyside, who is connected with the State Department at Ottawa, is the chairman, and sitting with him are F. W. Taylor, superintendent of immigration on the Pacific Coast, and Inspector G. W. Fish, R.C.M.P.

It is expected the board will be here for several days, the hours set being from 10 to 1 and 2 until 4 daily.

MAIL AND SHIPS

WEATHER REPORT

ESTEVAN — Cloudy; southeast, strong; 30.30; 48; rough.
LENNARD ISLAND — Cloudy, southeast, fresh; 30.22; choppy.
PACHENA — Cloudy; southeast, light; 30.28; 48; light chop.
CARMANAH—Overcast; east, light; 30.31; choppy.

WIRELESS REPORT

IMPERIAL MONARCH—Arrived at Port Alberni, at 2 p.m.
PRINCESS MAQUINNA—Abeam Estevan, at 4 p.m., southbound.

SHIPPING CALENDAR

TO ARRIVE

DELFTDYK — Rotterdam and London, April 1.
EMPRESS OF RUSSIA — Philippines, China, Japan, April 4.
AORANGI—Australia, New Zealand, Fiji, Hawaii, April 6.
PACIFIC EXPORTER—United Kingdom, April 8.
CORRIENTES — United Kingdom, April 10.
HIKAWA MARU (Vancouver) — Japan, April 11.
IXION—China, Japan, April 13.
PRESIDENT JEFFERSON — Philippines, China, Japan, April 13.
LOCHGOIL—United Kingdom, April 15.
EMPRESS OF JAPAN — Philippines, China, Japan, Hawaii, April 19.
MODAVIA—United Kingdom, April 25.
HIYE MARU (Vancouver)—Japan, April 25.
PRESIDENT McKINLEY — Philippines, China, Japan, April 27.

TO DEPART

EMPRESS OF CANADA—Hawaii, Japan, China, Philippines, April 2.
PRESIDENT JACKSON — Japan, China, Philippines, April 9.
HEIAN MARU (Vancouver) — Japan, April 9.
AORANGI—Hawaii, Fiji, New Zealand, Australia, April 13.
EMPRESS OF RUSSIA — Japan, China, Philippines, April 18.
HIKAWA MARU (Vancouver) — Japan, April 22.
PRESIDENT JEFFERSON—Japan, China, Philippines, April 23.
EMPRESS OF JAPAN — Hawaii, Japan, China, Philippines, April 30.

WHEN MAILS CLOSE

AUSTRALIA AND NEW ZEALAND

4 p.m., April 13, Aorangi; 11.15 p.m., April 23, Monterey, via San Francisco.

ATLIN AND YUKON

1.10 p.m., April 12, via Vancouver; 4 p.m., April 5, via Seattle.

BRITISH MAILS

1.10 p.m., April 4, Duchess of York; 1.10 p.m., April 8, Ausonia; 4 p.m., April 16, Aquitania, via New York; 4 p.m., April 9, Europa, via New York; 1.10 p.m., April 11, Montrose.

CHINA AND JAPAN

11.15 p.m., April 8, Heian Maru; 4 p.m., April 9, President Jackson; 4 p.m., April 16, Empress of Russia; 11.15 p.m., April 22, Hikawa Maru; 4 p.m., April 23, President Jefferson; 4 p.m., April 30, Empress of Japan.

HONOLULU MAILS

11.15 p.m., April 5, 6, 9, 16, 17, 19, 20, 23, 26, May 3, 4, 7, 10, via San Francisco; 4 p.m., April 13, Aorangi; 4 p.m., April 30, Empress of Japan.

JAMAICA

1.10 p.m., April 8, 10.

WEST INDIES

1.10 p.m., April 10.

QUEEN CHARLOTTE ISLANDS

1.10 p.m., April 15, 29—May 13, 27, via Vancouver; 11.15 p.m., April 5, 19, May 3, 17, 31, via Prince Rupert.

COASTING CRAFT

VICTORIA-VANCOUVER — Ss. Princess Marguerite or Ss. Princess Kathleen will leave Victoria for Vancouver at 1:55 p.m.; Ss. Princess Kathleen or Ss. Princess Marguerite will arrive at Victoria from Vancouver at 3.10 p.m. daily; Ss. Princess Elizabeth or Ss. Princess Joan will leave Victoria daily for Vancouver at 12 midnight; Ss. Princess Joan or Ss. Princess Elizabeth will arrive at Victoria daily from Vancouver at 7 a.m.

VICTORIA-SEATTLE—Ss. Princess Marguerite or Ss. Princess Kathleen will leave Victoria for Seattle at 4.30 p.m. daily; Ss. Princess Marguerite or Ss. Princess Kathleen will arrive at Victoria from Seattle at 1.15 p.m. daily.

VICTORIA - PORT ANGELES — Ss. Iroquois leaves Victoria daily for Port Angeles at 9.15 a.m. Ss. Iroquois arrives Victoria daily from Port Angeles at 8.35 a.m.

SALTSPRING ISLAND — Ms. Cy Peck leaves Swartz Bay daily, except Wednesday, at 9.30 a.m. and 5 p.m. Ms. Cy Peck leaves Fulford Harbor daily, except Wednesday, at 9.15 a.m. and 4 p.m.

BRENTWOOD-MILL BAY — Ms. Cascade leaves Brentwood at 8, 10 and 11 a.m.; 12 noon, 2, 3, 4 and 9 p.m. Ms. Cascade leaves Mill Bay at 9.30, 10.30 and 11:45 a.m.; 12:30, 2:30, 3:30, 4:30 and 5:30 p.m.

WEST COAST—Ss. Princess Maquinna leaves Victoria at 11 p.m. on 1st, 11th and 21st of each month.

SIDNEY - ANACORTES — Ss. Rosario leaves Sidney daily for Anacortes at 2 p.m. Ss. Rosario arrives Sidney daily from Anacortes at 1:15 p.m.

NANAIMO-VANCOUVER — Ss. Princess Elaine leaves Nanaimo daily, except Saturday and Sunday, at 7.45 a.m. and 2.30 p.m. Ss. Princess Elaine will arrive at Nanaimo daily except Saturday and Sunday, at 1.15 p.m. and 8.19 p.m. Ss. Princess Elaine will leave Nanaimo on Saturday only at 7.45 a.m., 2.30 p.m. and 9.15 p.m.; Ss. Princess Elaine will arrive at Nanaimo on Saturday only at 1:15 p.m. and 8 p.m. Ss. Princess Elaine will leave Nanaimo on Sunday only at 8.45 p.m.; Ss. Princess Elaine will arrive at Nanaimo on Sunday only at 1:15 p.m. and 11:19 p.m.

PREPARED TO CARRY MAILS

Northern Airways Will Provide Twelve-Hour Service If Awarded Contract

VANCOUVER, April 6 (CP).—George Simmons, president of Northern Airways, said today his company had applied to Ottawa for a contract to carry mail to the Yukon.

Simmons stated he was prepared to put two twin-motored planes on the route at once. He also said he would establish three radio stations along the route at Dease Lake, Hazelton and Quesnel.

He claimed that if his company obtained the contract, it would be able to give a twelve-hour mail service between Vancouver and Dawson.

MATTER BEING RECONSIDERED

Question of Subsidy Held Up Air Service in West Indies

LONDON, April 6 (CP).—The question of British air service in the West Indies is being reconsidered, Lieut.-Col. A. J. Muirhead, Under-Secretary for Air, told Commander Reginald Fletcher, Labor, in replying to a question in the House of Commons today.

Commander Fletcher asked what was the nature of the difficulties which hitherto had rendered a British service impracticable. Colonel Muirhead replied: "A British service would have required a subsidy, which, owing to more urgent claims, could not have been provided from the limited amount available."

The Under-Secretary added he was unable to say when consultations on the subject with governors of the West Indian Colonies would be completed.

LARGE SCRAP IRON CARGO TAKEN FROM PUGET SOUND PORT

SEATTLE, Wash., April 6 (AP).—Riding deep in the water with a cargo of 12,200 long tons of scrap iron taken aboard here and at Portland, the Danish Ms. Malaya sailed last night for Japanese ports. The shipment was one of the largest ever sent to the Orient from this country.

Peace groups protested its sailing in demonstrations last week.

NOTICE TO MARINERS

British Columbia—West Coast of Vancouver Island—Barkley Sound—Amphitrite Point—Characteristic and color of light changed. The white flashing light, showing one flash every ten seconds, has been replaced by a flashing green light, showing one flash every fifteen seconds. Latitude N. 48 degrees, 55 minutes, 29 seconds; longitude W. 125 degrees, 33 minutes, 13 seconds.

United States of America—Swiftsure Bank Lightvessel—Storm warning signals displayed. Storm and small craft warnings are displayed on the spring stay between the masts during daylight only, in cooperation with the United States Weather Bureau at Seattle, Wash.

R. K. SMITH,
Director of Marine Services.

Poorest Season in History of Pilchard Fishing

SAN FRANCISCO, April 6 (AP).—The United States Commerce Department's Bureau of Fisheries reported today the Pacific pilchard or sardine industry had finished the poorest season in its history, not only on account of small catches, but also because of the small size of fish encountered. Fishermen's reports told of finding a large number of schools of small fish, which clogged nets.

EXCURSIONS FOR SUMMER

Special Low Rates From Prairies to Coast During Three Months

VANCOUVER, April 6.—A series of special low-fare excursions from Prairie points will bring thousands of additional visitors to Vancouver, Victoria, New Westminster, Nanaimo and other Coast points this Summer, according to N. R. Desbrisay, assistant passenger traffic manager of Western lines, Canadian Pacific Railway, who arrived here today from Winnipeg on a Coast inspection trip.

The excursions will be operated by the railways over a period from about June 15 to August 31, and are designed to give the Prairie dweller a low-cost vacation at the Pacific Coast. Four days a month—two days before the first and fifteenth—the excursion tickets will go on sale. Carrying a sixteen-day return limit from date of sale, they will fit nicely into the usual fortnightly vacation period.

Over the Easter week-end, Mr. Desbrisay said, the Coast will see a big influx of visitors, due to a special Easter excursion to be operated by the railways.

In other directions the outlook for tourist travel is encouraging for this Summer, the passenger official stated. Travel to all parts of British Columbia, Alaska and the Rockies should be heavy, he said, judging by advance bookings from Canadian Pacific offices in Canada, the United States and abroad.

HOPING ROCKET WILL FLY HIGH

Nearly One Hundred Miles Above Earth Aim of Young Scientists

PASADENA, Calif., April 6 (AP)—Frank J. Malina and three young aeronautical student-scientists are completing equipment here to test stratosphere rocket motors.

"Data from these tests, together with that obtained in experiments by Dr. R. H. Goddard, E. Sanger and the American Rocket Society, will be used as the basis for developing a motor which it is hoped will take a sounding-rocket nearly 100 miles above the earth's surface," Malina said.

The greatest height to which scientific instruments have been carried by sounding balloons is around 110,000 feet, less than twenty miles.

The motor in the test set-up is a combustion chamber in which a mixture of gaseous oxygen and ethylene burns at 5,000 degrees Fahrenheit, a temperature about half of the sun.

Extra Round Trip Is Scheduled for Holiday Week-End

On Saturday and Sunday, April 16 and 17, an extra round trip will be operated on the Victoria-Nanaimo line, it was announced by the Vancouver Island Coach Lines yesterday.

This extra service will, in conjunction with the regular three round trips daily, augment the service to take care of the extra traffic expected over the Easter week-end.

Buses will leave the Broughton Street depot for Nanaimo on the above dates only at 9:15 a.m., 1:30 p.m., 3:30 p.m. and 6:30 p.m., and will leave the Nanaimo depot for Victoria at 8:15 a.m., 1:30 p.m., 5:15 p.m. and 8:30 p.m. Connections will be made with all Up-Island buses at Nanaimo on all these trips with the exception of the 6:30 p.m. northbound and the 8:15 a.m. southbound schedules.

MEN WANT

DIFFERENT MEAT DISHES!

Mustard makes meat dishes different.

Colman's D.S.F. Mustard brings out the flavor (adds digestibility, too). It certainly gives that something "extra" to the meat dish that wins immediate approval from the men folk.

Try this tasty, yet inexpensive dish:

MACARONI AND MEAT

1 cup cooked macaroni	1 teaspoon flour
2 cups diced meat or chicken	2 tablespoons dripping
1 onion	1 teaspoon curry powder
1 tart apple	2 teaspoons mustard
1 teaspoon ketchup or any hot sauce	1 cup stock or gravy
	Salt to taste

Cut apple and onion in slices, then roll them in the flour and fry in hot dripping till golden brown, then add gravy or stock. Moisten curry powder and mustard in a little cold water. Then add meat, macaroni, ketchup, curry powder and mustard to apple, onion and gravy. Let simmer 15 minutes. Serve on a platter with border of boiled rice. If fresh meat is used, first cook till tender.

For FREE Cook Book "Hostess Delights" write Colman-Keen (Canada) Limited, 1000 Amherst Street, Montreal.

COLMAN'S D.S.F. Mustard
—"It's all PURE MUSTARD"

SALTSPRING ISLAND FERRY

DAILY SAILINGS

EXCEPT WEDNESDAYS

Lv. Fulford Harbor	8:15 a.m.	4:00 p.m.
Lv. Swartz Bay	9:30 a.m.	5:00 p.m.

Fares

Automobiles (including driver)	75c to $1.50
Passengers	25c
Trucks (including driver)	$1.25 to $2.00
Motorcycles (including driver)	50c

For Further Information and Motor Coach Connections: Phone E 1177 - E 1178

GULF ISLANDS FERRY CO. LIMITED

"Let Me Tell You!"

For SAFETY, CONVENIENCE and SAVING . . .

SHIP BY TRUCK

We Cover the Island With 15 Scheduled Routes Daily

From pick up to point of delivery we handle every order, be it a small package or a full load, with care, efficiency and reliability. Special Trips are made by arrangement.

PHONE G8188

Island Freight Service, Ltd.

514 CORMORANT STREET

PUT FREEZONE ON THAT CORN. STOPS PAIN INSTANTLY OR DOUBLE YOUR MONEY BACK!

Results Will Delight You or DOUBLE YOUR MONEY BACK

Just put 2 drops of FREEZONE on that aching corn and if the instant way it stops pain and brings you comfort doesn't satisfy you return the bottle you bought to the makers, address on package, and we will gladly send you a check for twice what you paid. This sensational offer is possible because millions of folks are proving daily that this liquid FREEZONE is the way to stop and get rid of hard and soft corns. FREEZONE loosens corn so you can lift it right off easily with your fingers. Get a bottle from your druggist and try it. Remember: Results satisfy or DOUBLE YOUR MONEY BACK.

Contented Babies Smile

And one way to keep babies well and contented is to see that their food agrees with them. So many doctors nowadays prescribe Irradiated Carnation Milk because they have found that it *does* agree with babies—it is so easily digested, it contains the full food value of rich, whole milk, and it has an *extra* supply of tooth protecting, bone building Vitamin D. The same reasons make Carnation Milk a valuable food for growing children and for the whole family.

For a new standard of tempting flavour and rich smoothness, use Irradiated Carnation Milk every day for all your cooking and creaming.

Write for these Carnation Books: "The Contented Baby" is free. The Carnation Cook Book, containing a host of ideas and recipes, with full-page, full-color illustrations, is 15c (postpaid). Carnation Co., Limited, Abbott Street, Vancouver.

IRRADIATED Carnation Milk

A CANADIAN PRODUCT — "FROM CONTENTED COWS"

Listen to the "Contented Hour" every Monday night. See your local newspaper for stations and time

PAINT-UP - CLEAN-UP

Fool the Sun With **AWNINGS**

Colorful Awnings will add a world of beauty and comfort to your home or office. These are well constructed in a variety of beautiful patterns. Now is the time to install them.

F. JEUNE & BRO., LTD.
570 Johnson St. G 4632

ALL CO-OPERATE IN MOVEMENT ON FOOT IN CITY THIS WEEK

"Clean-Up, Paint-Up Week" Is Staged Annually as Special Opportunity for Citizens to Do Their Part in Beautifying General Appearance of Victoria

CLEAN-UP, Paint-Up is the slogan throughout Victoria this week with every citizen called on to do his or her part in the drive for a cleaner, more beautiful city and suburbs. Sponsored by the Junior Chamber of Commerce, the ambitious programme opened Saturday and is now in full swing.

The aim of the movement is primarily to encourage civic pride in the minds of Victorians and to stimulate the urge toward tidying and redecoration of all properties. Another objective is the employment of men. In spite of increasing industrial and building activity, there are still hundreds who are in search of such work as is to be found around the average home, cleaning, painting, repairing and tidying up. It is within the power of every householder to give at least one day's employment to some man who is anxiously scanning the boards at the employment bureau.

SOUND INVESTMENT

A clean city enjoys better health than a dirty one and shows it. In a clean city flies, mosquitoes and other enemies to health cannot live. A clean city advertises to the world that the citizens are healthy. Community pride, cheer and contentment, health and thrift are valuable assets to every individual and to the city. When one gets right down to it, one finds that cleaning up the town is a good business investment and pays real dividends to every firm as well as to the individual.

Those who visit a clean city always say a lot of complimentary things about it. A dirty city invites unfavorable comments and keeps visitors away. Many communities have shown a more rapid growth and development after a Clean-Up, Paint-Up Week has been inaugurated than they had ever hoped to enjoy. The way to boost your community is to paint up, clean up and keep it up.

DEMAND CREATED

Such a movement starts repair and building activities, giving employment to all sorts of craftsmen, carpenters, painters, masons, plumbers, roofers, glaziers, electricians, plasterers and laborers. It creates a demand for the necessary materials through local dealers. It stimulates the desire and pride of ownership and helps the real estate man. It stabilizes, restores and increases the value of real estate and so helps the bankers and borrowers.

The history of community advertising discloses the fact that no city has successfully advertised its advantages until after a cleaning up, which gives the city and its environs an inviting, healthy and prosperous appearance.

CLEANLY CITY

Victoria is probably one of the cleanest cities on the continent, but there is still room for improvement. Many lots and houses are surrounded by old and broken down fences, long past the use for which they were built, forming ideal harborage for weeds and wind-blown refuse and an unsightly blot on the landscape. It would entail little expense to remove the rubbish, pile it up and burn it.

Frequently, close to where a new house has been built, the wind carries torn pieces of wallpaper, lime barrels are split, odd pieces of lumber lie in the long grass. Here is a way in which boys and girls can render real help. It is easy to obtain a permit to burn at this time of year and civic officials are co-operating in every way with regard to the removal of garbage and such rubbish as it is impossible to destroy.

Clean-Up, Paint-Up Week has the energetic co-operation and endorsement of the business men, the retail men and the real estate men because it is good business. The influence of well kept grounds, trim streets and attractive show windows to the whole community is inestimable.

WILL MEET TONIGHT

LOCAL No. 101, Truck Drivers and Helpers' Union, will hold a meeting tonight at 8 o'clock in the Trades and Labor Hall.

ONE OF MANY BEAUTIFUL HOMES HERE

This lovely home and garden shows what can be done in the way of beautification through careful planning and upkeep. While this is admittedly a show garden, yet there are hundreds of others throughout the city and suburbs which speak volumes for the pride and care which has been lavished by their owners.

REPAIR IS A REAL SAVING

Valuable Lesson Learned Through Attention to Clean Up, Paint Up

Nothing is more pathetic than a home which has that "run-down" appearance. Not because it is a sign of financial stress, but because it is a sign of indifference, of lost self-respect. Keeping the home fresh and attractive is hardly a matter of finances, for in this direction one may spend as much or as little as one chooses.

Good taste and thoughtful planning can easily overcome budget limitations. The services of a reliable painter and decorator may be obtained at slight expense. Materials are lower-priced than ever before. In fact, the householder is presented with an exceptional opportunity to have his home cleaned and decorated for almost whatever he wishes to pay.

Consider what pleasant surroundings mean; their addition to the daily happiness of every member of the family. Consider the background for your furnishings. Consider the impression your home makes upon your friends. Can you afford to put off cleaning, painting, decorating? The wise homeowner will not wait. He will take advantage of the prevailing low prices. He will invest, however small the amount, in "pleasant surroundings" for himself and his family.

GENERAL FRESHENING-UP

If your home has reached the in-between stage that demands attention, yet not complete redecorating, it is suggested that you have your decorator estimate on a "refreshening-up" job. This will be reasonable and very satisfactory. Your walls and woodwork can be washed, your wallpaper cleaned and your ceiling kalsomined.

Dark woodwork may be either shellacked and waxed, or varnished. This should be done when needed. Floors should receive similar attention. If your floors are badly worn, they should be refinished. In the case of light floors they can be finished dark, which is more fashionable.

NEW WALL FINISHES

This season has produced a host of new and beautiful wall-coverings; patterns and colors to suit every taste, modernistic, conventional, washable. And all wallpapers are distinctly lower in price. Walls may be treated in a variety of manners. Painted plaster, rough plaster finishes, painted canvas, natural wood panelings, applied mouldings. Each is in vogue, and each has its decorative advantages.

The uses of paint in the home are too numerous to mention. It should be added, however, that a bit of paint, skilfully applied, costs less and does more for the home than any other single factor. Let your painter and decorator help you.

RULES WILL AID CLEAN-UP WEEK

Adherence to List of Pointers Will Help to Keep Our City Clean

Here are a few pointers which, if observed, will do much to improve the appearance of the city's business section:

1. Don't let your porter sweep trash from your establishment into the street.

2. Don't let trash, empty crates, dirt and dust accumulate in back alleys, closets and unfrequented places about your establishment.

3. Don't obstruct sidewalks with merchandise, displays and debris; such practices do not advertise your business favorably.

4. Don't put unsightly, crude signs of cloth or paper on the front of your buildings; they constitute a fire menace, look cheap, and get dirty in a few hours.

5. Keep a can of paint always on hand to use in touching up unsightly spots about the place.

6. Burn all destructible refuse.

7. Instruct delivery men and boys to be careful in disposing of wrappers, etc., and post notices to all employees asking help in keeping the place clean.

8. Do all you can to keep the sidewalks and street in front of your place attractive and clean.

9. See to it that all garbage and refuse for city carts is put out early in the morning in closed containers.

10. Don't throw advertising matter into parked automobiles. It makes enemies for you instead of customers. Owners don't like to find their cars full of paper, and usually it goes from the car to litter the street.

12. In conclusion:

Good-bye dirt, filth, smoke, rubbish piles, weeds, pests, dirty alleys, ash piles, stray paper, cobwebs, junk heaps, broken screens.

Hello flower boxes, clean yards, cleaner buildings, finer streets, more trees, smoother and greener lawns.

PRETTIEST HOME IS SPOILED BY SETTING

The yard is the setting of the house. The prettiest home, architecturally, can suffer when its surroundings are not pleasing to the eye and when neglect has been permitted to get the "upper hand." And a well-kept yard is so essential for the "Street Beautiful." Your neighborhood, of course, depends on the part you play.

And therefore, while observing Clean-Up and Paint-Up Week, not only plant a tree, as the custom goes, but look around the entire place and see what can be done. Fix up bedraggled trellises and train flowers that cover them. Mend and paint fences. Tidy up the porch furniture—new enamel, lacquer or paint, perhaps. See that every window-box is painted. A yard should receive every bit as much attention as the house.

PAINT WEEK SPECIALS

EXCEPTIONAL VALUE—A reliable HOUSE PAINT in 10 colors and white. Good covering and much superior to other low-priced paints. Special, per gallon **$2.25**

HIGHEST QUALITY PAINT, especially made to stand this B.C. coast climate. Long wearing and durable. Special, per gallon **$3.50**

OIL SHINGLE STAIN
Has splendid preservative qualities and colors are permanent. Specially priced by the 4 or 5-gallon containers. Reds, brown and black — per gallon **$1.35**
Greens and grey, gallon **$1.70**

FLOOR AND PORCH PAINT SPECIAL
A hard-drying and long-wearing Paint at only, quart **95c**
(8 Colors)

VARNISH STAIN
Quick-drying, glossy, hard finish; 4 colors. Quart **95c**

HARTE-ANDREWS PAINTS, LTD.
1302 Wharf St.—G 5822 - We Deliver - 711 View St.—G 4713

PACIFIC SHEET METAL WORKS, LTD.

GUTTERS
DOWNPIPES AND FLASHINGS
RENEWED AND REPAIRED

SHEET METAL WORK OF ALL KINDS

1009 YATES ST. PHONE E 1014

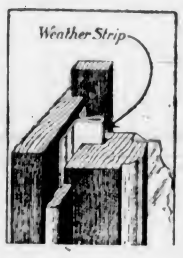

PEACE METAL WEATHER STRIPS
For Windows and Doors
Interlocking Brass Thresholds

Rolling Fly Screens
Stored Away at a Finger Touch Yet Ready for Instant Use

PELLA Venetian Blinds

Beauty Predominates—Mechanics Concealed That Makes Them Different

We Will Be Pleased to Discuss This New Equipment With You at Any Time

B. T. LEIGH
867 VICTORIA AVE. PHONE E 9685

• WILLIAM CALEY •
Chimney Sweep
BEST SERVICE • PHONE E 1423 • VALUE GUARANTEED

BE SURE THERE ARE PLENTY OF OUTLETS

Whether you are planning to remodel or just Spring cleaning, consider the safety and convenience of plenty of electrical outlets in every room. Our work is speedy and thoroughly guaranteed, and the charges are moderate.

ELECTRICAL FIXTURES
Our complete stock of modern designs and a wide range of prices makes it easy for you to choose suitable fixtures.

MURPHY ELECTRIC CO., LTD.
751 YATES STREET PHONE G 1713

W. T. LAWRIE
Better Plumbing and Heating Installations
866 Fisgard Street
Phone G 5852

PAINT SALE
Continues Until April 16

A Paint for Every Purpose and You Save as Much as
$1.75 Per Gallon

"Easycoal" - Miracle Enamel
Miracle Varnish
Barnacle Bill's Marine Paints and Varnish
Floor Enamel
Marshall-Wells Pure House Paint

Coast Hardware
1418 Douglas St.

Lloyd & Son
CHIMNEY CLEANERS
A Thorough Job Guaranteed
3163 TILLICUM ROAD G 5323
Thirty Years in Victoria

WE SELL ART CEMENT PAINT
To Brighten Up Your Stucco
•
ROCKS
For Retaining Walls or Rockery ...
Stone Chips for Garden Paths
... Good Soil

EVANS, COLMAN & JOHNSON BROS., LTD.
Phone E 8514 VICTORIA, B.C. Phone E 8242

Lumber For All Purposes

Buy With Confidence
We purchase the best logs obtainable and sell our products at the lowest possible prices.

THE
Moore-Whittington Lumber Co., Ltd.
PHONE: E 7108
Private Exchange Connecting All Departments

SATIN-GLO SALE

Saturday the Last Day---Hurry!

THERE is no time to lose if you wish to take advantage of the big saving now offered on all three varieties of Satin-Glo interior finishes. Satin-Glo Enamel, Satin-Glo Varnish and Satin-Glo Satin Finish for walls will be on sale at this store until Saturday evening.

Many people take the opportunity of this Annual Sale to stock up with all the Satin-Glo needed for all their interior decorating. Why don't you do the same this Spring and effect a big saving?

$1.00 OFF ½ GALS. **50c** OFF QUARTS **25c** OFF PINTS

PAINT SUPPLY CO. LTD.
719 YATES STREET EMPIRE 1148

HAWKS AND LEAFS RESUME CUP SERIES TONIGHT

Gorge Eleven Wins From Hudson's Bay In Cup Soccer, 3-1

Hotelmen Spring Surprise by Defeating League Champions in Rennie & Taylor Cup Series —Navy Noses Out Spencers, 2-1

Manager Charlie Sadler's Gorge Hotel footballers, lowly cellar occupants in the league race and victims of a first-round defeat in the McKay Shield series, upset the proverbial applecart in Wednesday Football League circles, yesterday at the Royal Athletic Park, when they came through with a 3-1 victory over the Hudson's Bay, 1937-38 league champions, in the semi-final round of the Rennie & Taylor Cup series.

Given only an outside chance of providing any real opposition for the Bays, the hotelmen, playing their best soccer of the season, had their opponents on the run at the start and never gave them a chance to settle down during the eighty minutes of play.

Playing in the curtain-raiser of the double bill, Navy, pre-game favorites over Spencers, came from behind to eke out a 2-1 victory in the other semi-final match.

GREAT VICTORY

Fighting like Trojans from the first blast of the whistle, Gorge Hotel were full measure for their triumph over the Hudson's Bay, showing surprisingly good form, the hotelmen kept swinging the ball nicely and were always dangerous on fast, well-planned offensives. Bays, under pressure most of the afternoon, failed to show the form that featured their play in the Pendray Cup series, where they were unbeaten in nine matches.

Twenty-two minutes after the start the eventual winners took a lead which they never relinquished when Art Carr picked the corner of the goal after Barney Barnswell had crossed from the right lane. Bays fought desperately for the equalizer, only to be turned back by the fine work of Doug Gent and Alf Geoghegan, opposing fullbacks.

Taking the upper hand again, the hotelmen widened their lead when Gordon Roskamp met the rebound from Art Carr's shot and scored in an empty goal. Ab Renfrew, Bays' net custodian, came out to clear, and before he was able to get back in the net, Roskamp fired home a wicked shot that grazed the upright and sagged the hemp. The score was unchanged at the interval.

Hudson's Bay attacked with determination as the final session opened, and their offensive plays, which saw them trying to take the ball through the centre, were far from being successful. Hotelmen, nursing a two-goal lead, were very much in the picture and, after dangerous attacks, wound up their scoring fifteen minutes before the end of the match, when Barney Barnswell scored from a penalty kick. The free kick was given against George Wyatt, Bays' fullback, for hands.

Storemen threw everything they had into a belated rally and Les Kennedy and George Wyatt moved up on the attack. Their efforts were rewarded one minute from time when Les Gelling, replacing Stofer, headed into the net after Jimmie Oakman crossed from the left wing. The final whistle sounded soon after, with the score 3-1 in favor of the Gorge Hotel.

McMillan refereed and teams follow:

Gorge Hotel—C. Sadler, D. Gent, Geoghegan, W. Sadler, Fieldhouse, K. Gent, Barnswell, Alexander, Roskamp, Carr and Ball.

Hudson's Bay—Renfrew, O'Connell, Wyatt, Williamson, Kennedy, Crees, McBride, Fogden, Preston, Oakman, Stofer and Gelling.

SAILORS TRIUMPH

With Goalie "Red" McMillan misjudging a high bouncing ball which came from the toe of Peakman, centre forward, and was assisted into the already waiting net by Alex Ross, who had circled the net minder, Navy footballers came through with a 2-1 verdict over Spencers. This unusual goal came thirty-three minutes after the second half got under way and it eventually settled the match, for the score was deadlocked at the time.

Playing with a strong breeze at their backs, Spencers dominated the first half and were in the sailors' area most of the time. Their front line teamwork was pretty to watch, but they combined far too much, instead of driving at goal more often. The Navy defence, with Louis De Costa behind them guarding the uprights, did well to hold the on-rushing Diamond "S" boys as well as they did. Not more than half a dozen times did the sailors get close to the Spencer net and the result was that McMillan never had more than three shots to handle during the period.

McMillan cleared a dangerous corner kick from Abercrombie early in the half and at the other end Collins drove wide from close in. From a corner kick minutes later, Collins headed past the post. Chapman's terrific shot was luckily blocked by one of the Navy defenders. Spencers had a distinct edge and were pressing hard, but failing to shoot. At the thirty-seven-minute mark Art Chapman finally broke the ice when his first timer from Brown's cross beat De Costa.

SCORES EQUALIZER

As the final half opened Murray replaced Abercrombie on the Navy line-up. The sailors went out after the equalizer as they continually forced Spencers on the defence and finally notched it with eleven minutes gone. Ross fired at the goalie, who fumbled momentarily. Before he could recover, Dave Marr rushed in and scored the tying goal. Later in the period, McMillan made a great save from Ross and then Cann was pulled up for tripping Peakman in the penalty area. It was purely an accident, but the referee's whistle went and a spot kick was the result. Alex Ross hit the crossbar with a fast drive.

WINNING GOAL

Harvey came into the game for Robinson, who had an injured knee. With time going fast the "break" came when Peakman's high lob bounced over the goalie's head and was heading for the net when Ross raced in and made sure of it. Just before the whistle, with the sailors attacking, Cann was nearly knocked off his feet heading out Marr's lightning drive at goal.

Shrimpton refereed and teams follow:

Spencers—McMillan, Munroe, Cann, L. Bradley, Bissell, Reside, Brown, Chapman, Collins, Williams and Gunning.

Navy—De Costa, McDonald, Kennedy, Sands, Robinson, Hibbert, Abercrombie, Marr, Ross, Gagnon, Peakman, Murray and Harvey.

Judge **FOUR SQUARE** *on Taste!*

Once you've tried FOUR SQUARE you'll find evidence that for smoking pleasure, there's nothing like it! No artificial flavouring—made from the purest leaf—naturally matured—blended with Scottish skill—you'll have happy hours with this fine Old Country tobacco. Its taste, its fragrance, its mellowness make it seem a long time between pipefuls. Light up with FOUR SQUARE—you'll say "I sentence you to life—with me!"

Four Square sold in Canada in easy to open vacuum tins, is the same as sold in Great Britain. Six blends—a straight Virginia and Mixture and a variety of cuts (all Medium Strength).

FOUR SQUARE TOBACCOS

Available in Victoria at: E. A. MORRIS, LTD., 1116 Government St.
Available in Vancouver at: E. A. MORRIS, LTD., 439 Hastings St. West, 533 Granville St.
And at All Leading Tobacconists F64

KEEN MATCHES IN BOWLING TOURNEY

Four rink matches in the first round of the Army and Navy Cup competition were played last evening at the Foresters Hall, in which some very close competition was witnessed.

The results follow:

Britannia Royals (Pearson, skip) 21, S.O.E. Repulse (Baron, skip) 20.

Willows Rangers (Leiper, skip) 16, Britannia Stars (P. Walker, skip) 14.

A.O.F. Woodward (Townsend, skip) 18, Willows Ramblers (A. McMillan, skip) 16. Extra end.

Esquimalt Rovers (A. Stewart, skip) 20, S.O.E. Hood (George Knight, skip) 15.

TONIGHT'S DRAW

Singles

7.15—A. Mansell vs. F. Bendall; H. Bates vs. J. McMillan; R. J. Wood vs. A. Manson; J. Townsend vs. A. Findlay.

Open Doubles

8.15—George Cruickshank and T. Bridges vs. E. E. Westcott and Partner; A. McMillan and Partner vs. Ryles and Partner; L. Hall and Waldron vs. D. Drummond and J. Leiper; D. Peirce and Partner vs. Milnes and Knight.

Gun Club Shoot Set for Sunday

Officials of the Victoria Skeet and Gun Club yesterday announced the staging of another of their popular week-end shoots, Sunday, on the club grounds at Metchosin. Open to local sportsmen, the event will get under way at 2 o'clock. Guns and ammunition will be available on the grounds.

MATCH RACE IS PLANNED BY OFFICIALS

Trying to Bring Together Seabiscuit and War Admiral in July

NEW YORK, April 6 (AP).—War Admiral and Seabiscuit, rivals for United States thoroughbred honors, faced an opportunity today to match strides twice this season with $100,000 at stake on each occasion, as nation-wide bidding boomed for the horse-racing "natural" of 1938.

On top of negotiations for a $100,000 match race this Fall at Belmont Park, initiated by the New York State Racing Commission, Chicago's Arlington Park has put forward a definite offer of a $100,000 purse for a race in July.

The Chicago offer, made through John D. Hertz, specified Maxwell Howard's Stagehand, victor over Seabiscuit by a nose in the $100,000 Santa Anita Handicap last month, would be invited to make it a three-cornered test at Arlington if Stagehand wins the Kentucky Derby.

Arlington proposed a one and one-quarter-mile race at weight for age. Under the scale for July, War Admiral and Seabiscuit would pick up 126 pounds, and Stagehand 114. The proposed Arlington date conflicts with Seabiscuit's engagement in the $50,000 Hollywood Handicap at the new Inglewood, Calif., track, July 16.

War Admiral, unbeaten since his two-year-old campaign, has earned $230,625, and Seabiscuit $239,885. The two have never met.

RAINIERS IN 2-1 TRIUMPH

Seattle Ball Club Beats Out Oakland After Mound Duel

OAKLAND, Cal., April 6 (AP).—Ken Sheehan, Oakland southpaw, lost a stirring pitchers' duel tonight when Seattle came from behind to score runs in the eighth and ninth innings for a 2 to 1 Pacific Coast League baseball victory. Sheehan allowed only four hits. The Oaks got three off a trio of Rainier pitchers.

		R.	H.	E.
Seattle	000 000 011	2	4	1
Oakland	000 000 100	1	3	0

Batteries — Hutchinson, Webber, Serventi and Fernandes; Sheehan and Raimondi.

PORTLAND WINS

SACRAMENTO, April 6 (AP).—Sacramento continued its base-hit depression here today, losing to Portland for the second straight time, 7-2. The Solons were limited to five hits by Ad Liska, although Bill Thomas had to come to his rescue in the eighth.

		R.	H.	E.
Portland	000 301 003	7	14	2
Sacramento	010 001 000	2	5	1

Batteries: Liska, Thomas and Cronin; Seats, Hayes and Franks.

PADRES ARE BEATEN

SAN DIEGO, April 6 (AP).—Bespectacled Jack Salveson's pitching and batting featured Los Angeles' 7-3 victory over the San Diego Padres here today. He walloped a homer in the seventh, scoring English ahead of him, and his single in the eighth tallied Rip Russell.

		R.	H.	E.
Los Angeles	010 000 330	7	10	3
San Diego	200 000 001	3	9	1

Batteries: Salveson and Collins; Ward, Pillette and Detore.

SECOND STRAIGHT

LOS ANGELES, April 6 (AP).—Hollywood made it two in a row over San Francisco Seals today, winning 10-7 in a game that saw opposing moundsmen battered for a total of twenty-four hits.

		R.	H.	E.
San Francisco	002 500 000	7	11	4
Hollywood	321 200 02x	10	13	3

Batteries: Miller, Rego, Wilkie and Sprinz; Nitcholas, Bolen and Brenzel. (Game forfeited with one out in last half of ninth, when Cleveland refused to play after an argument. The score was four-all at the time.)

COAST LEAGUE

	W.	L.	Pct.
Seattle	3	2	.600
Sacramento	3	2	.600
San Diego	3	2	.600
Los Angeles	3	2	.600
Portland	3	2	.600
Hollywood	3	2	.600
San Francisco	2	3	.400
Oakland	0	5	.000

EXHIBITION BASEBALL

Boston (N.) 4, Washington 2.
Detroit 9, Brooklyn 4.
New York (A.) 2, Dallas 0.
Boston (A.) 2, Cincinnati 2.
St. Louis (N.) 7, Albany 2.
Chicago (N.) 10, Chicago (A.) 9.
Cleveland 0, New York (N.) 9.

BOWIE PARK RACING

BOWIE, April 6.—Results here today follow:

FIRST RACE—Six furlongs

Star Porter (Wright)	$5.80	$4.40	$3.00
My Surprise (C. W. Smith)		8.70	4.50
Surprise Box (Villalobo)			2.60

Time, 1:14 4-5. Also ran Saxon Prince, In Memory, Pack Away, Prince Turlee, Bodkin, Continuity, Idle Elf, Wittekind, Miss Leannah.

SECOND RACE—Five and one-half furlongs

Flying Orphan (Vedder)	$11.80	$4.20	$3.00
Golden Vein (Wall)		3.00	2.40
Story Time (Howell)			3.80

Time, 1:08 3-5. Also ran Red Lynn, Italian Harry, Snobby Scamp, Little Wackie, Square Play, Happy Hostess, Lady Penny.

THIRD RACE—Four furlongs

Mystery Miss (Vedder)	$4.10	$3.00	$2.50
Prince Gale (F. A. Smith)		8.60	6.30
Bold Lad (Bera)			5.60

Time, :49 3-5. Also ran Puppy Love, Barker, Home Hunter.

FOURTH RACE—Six furlongs

Irish Moon (Corbett)	$7.70	$3.10	$3.70
Vassar (Vedder)		8.30	4.20
Brown Moth (Wright)			2.90

Time, 1:15. Also ran Telling Them, Grape Thief, Up Stream.

FIFTH RACE—Six furlongs

Great Haste (Wright)	$4.80	$3.40	$2.60
Master Lad (Decamillias)		4.20	3.20
Kenty (Shellhamer)			3.20

Time, 1:14 4-5. Also ran Sunned, Bachelor Dinner, High Hope, Aneus, White Sand, Wise Sister, Gurkha.

SIXTH RACE—Mile and one-sixteenth

Inflee (Decamillas)	$9.60	$5.00	$4.20
Sea Dove (Machado)		8.30	5.80
Justa Gal (Paradise)			6.80

Time, 1:52 4-5. Also ran Gone West, Black Scout, Sisyphe, Judge Hasten, Pencader, Frisco Kid.

SEVENTH RACE—Mile and one-sixteenth

Rosa (Mills)	$10.30	$4.70	$3.70
King Bonny (Berger)		4.20	3.20
Elsie J. (Villalobo)			3.80

Time, 1:53. Also ran Tuleyries Blair, Dream Hour, Last Scamp, Young Native, My Counsellor, Lady Cirex.

OVERNIGHT ENTRIES

FIRST RACE Six furlongs.

Maddening 110
Wise Money 110
American Belle 105
Tornadic 115
Happy Host 108
Lapis 110
Pixie Bitsie 115
Dizzy Dame 107
Night Play 115
Irenes Bob 114
(A) Tuleyries Lad 113
Apprehend 116
Lady Dunlin 114
(A) Mud Sill 108
Silver Grey 113
High Explosion 113
Courtneys Pet 114
Sharp Thoughts 114

SECOND RACE Six furlongs.

Need More 103
Secret Chatter 107
(B) Vestale 108
(C) Petite Fille 108
Any Woman 108
(B) Happy Chase 107
Fier Grand 117
Mappop 115
Sea Boy 120
(C) The Spiller 120
Old Main Road 113
Jacks Queen 103
Wanted 103
Pantry 108
Walpian 114

THIRD RACE Six furlongs

Opoca 103
Fast Express 113
Chancine 116
Combative 114
My Elsie 114
Postage Due 115
Count Terrarch 115
Porcelian 113

FOURTH RACE Six furlongs

King Pharamond 122
Ghost Train 112
Jacqueline M 107
Greenski 119
Sir Benidere 119
Endymion 113
Great Queen 114

FIFTH RACE Mile and seventy yards

Trina 106
Sun Power 119
Reminding 113
Kentmorl 122
Vicar 114
Swahili 114
High Velocity 118
Bess Mae 105

SIXTH RACE Mile and one-sixteenth

Kleyson 123
Evergold 114
San Antonio 109
Sun Maid 116
Midshipman 117
Silent Shot 114

SEVENTH RACE—Mile and one-sixteenth

Aloma 119
Gallantman 114
Hit and Run 116
Happy 109
James Skfield 109
Jim John 121
Blade Edge 112
Miss Tabor 107
Lone Hand 116

First post, 1:30 a.m.
Weather clear, track fast.

Win Lower Island Juvenile Honors

Defeating the Oak Bay Rovers, 2-1, in the Sam Lorimer Cup final, Victoria Athletic Club soccer players won the Lower Island, under fifteen, juvenile football championship. Their next match will be against the Nanaimo South End, Up-Island winners, for the Island title and the right to play for the provincial honors. Those in the picture are: Back row, left to right, G. Perkins, C. Scott, R. Stevens, R. Muir, J. MacArthur, D. Simpson, D. Holmes and Ralph Alcock (coach). Front row: R. Carter, D. Popham, R. Simpson, A Travis and R. Speller.

TORONTO FAVORED TO EVEN UP PLAY-OFFS; MOORE TO PLAY GOAL

Canadian Squad 8-to-5 Choice to Defeat Chicago In Second Game of Stanley Cup Final—Karakas and March Still on Side Lines—Peace Rules After Tuesday's Big Flare-Up

By SYDNEY GRUSON
Canadian Press Staff Writer

TORONTO, April 6 (AP).—All was peaceful on the troubled Toronto hockey front today as the crippled Chicago Black Hawks, masters of the situation for the present at least, and Toronto Maple Leafs prepared for resumption of the Stanley Cup final.

MIKE KARAKAS

Peace overtures were being extended freely by Chicago's Bill Stewart and Toronto's Conny Smythe, principals in the main bout of the unscheduled fisticuffs before Hawks made their gallant stand for a 3-1 victory in the series opener last night.

"As far as I am concerned, the fights are all forgotten," said Smythe, and the Chicago manager echoed the statement.

"It was just one of those things that crop up in the heat of a moment," Stewart added.

But Smythe was in a pessimistic as well as a forgiving mood. "If we don't win tomorrow night we won't win the cup," the Leaf boss predicted gloomily. "Tying the series will help, but if we lose that second game I guess we just aren't good enough."

Many were ready to agree with Smythe on the basis of play in the opening game of the best-of-five series. Hawks fought from behind for a clear edge with Mike Karakas, their regular goalkeeper on the sidelines and Mush March, first-string right wing, unable to play after the first period.

IN HOSPITAL

Neither March nor Karakas, sent to Chicago today for hospital treatment of respective groin and toe injuries, will be able to play until the third game in Chicago Sunday night. Karakas may not be ready even then, and Alfie Moore, centre of the storm that led to the fist fight and hero of the Hawk victory, will continue to goal for Chicago until Karakas is ready.

Pete Palangio, former Hawk regular who finished playing with St. Louis Flyers of the American Association two weeks ago, was recalled today to replace March.

There were no hurts among the shocked Leafs, rushed back to their Preston, Ont., training quarters after the game.

"We got a bad game out of our system," Coach Dick Irvin commented. "Hawks played real playoff hockey; we didn't. That was the real difference."

LEAFS FAVORED

Leafs, 2-1 favorites to win the first game, still were 8-5 to take the second, though odds on the series, as high as 3-1 yesterday, shrunk to even money. The teams will move to Chicago for the third game on Sunday night, with a fourth, if necessary, also in Chicago. If the series goes the limit, the final game will be played in Toronto next Thursday night.

Awards for Dog Show at Willows Are on Display

PRIZES for the Golden Jubilee championship dog show to be staged Saturday by the Victoria City Kennel Club are on display in the window of the MacFarlane Drug Store, Douglas Street. Many handsome awards have been secured for the event, which has attracted some of the finest dogs on the Pacific Coast, with the total entry in excess of 200. The show will be held in the Main Building, Willows Exhibition Grounds, and will open at 9 o'clock. Judging will start thirty minutes later with Frank Simmons, Connecticut, officiating.

SPRING TRIALS TO BE STAGED

Victoria and District Gun Dog Club Will Hold Annual Events on Sunday

Leading sporting dogs on Vancouver Island will vie for honors in the Victoria and District Gun Dog Club Spring trials on Sunday, at Charters Siding, on the Cowichan Lake Road. Open to Pointers and setters, all-age, novice and puppy stakes will be run off.

T. Dicks will judge the all-age and novice events, and L. Dicks will name the winners in the puppy stakes. The dogs will be drawn for the different heats, and each heat will be run on different ground. Cash prizes will be given in each stake.

A silver cup has been donated by T. Dicks for the winning dog in the all-age event, while the Brewer Trophy will go to the Gordon setter gaining the largest number of points.

The trials will start at 10.30 o'clock, and all sportsmen taking part will meet at Wilson & Lenfesty's, Government Street, at 8:30 o'clock.

Soccer Schedule Of English Team Announced Again

WINNIPEG, April 6 (AP).—Sam Davidson, secretary-treasurer of the Dominion Football Association, today announced dates for the eleven-game tour of Canada in May by the Islington Corinthians, English Association football team.

The schedule: Vancouver, May 7; Nanaimo, May 9; Victoria, May 11; Calgary, May 14; Edmonton, May 16; Saskatoon, May 18; Regina, May 19; Winnipeg, May 21; Fort William, May 23; Toronto, May 25, and Montreal, May 27.

BELIEVE IT OR NOT . . . . . By Ripley

EXPLANATION FOR YESTERDAY'S RIPLEY CARTOON

Locomotive Operates Without Brakes—With their 841 tons of weight and 7,125 horsepower, the mammoth electric locomotives of the Virginian Railway constitute one of the most powerful moving power units in the world. And, believe it or not, they can handle a train of 9,000 tons on a down grade without brakes. The locomotives are automatically regenerative—that is, when descending a grade of such amount that the net tractive effort becomes negative, the motors become generators and return power to the electric power lines. Thus the 9,000-ton trains descending the Kelleysville and Merrimac grades of the Allegheny Mountains are held to a constant speed of fifteen m.p.h. by regeneration. It is necessary to use the brakes only to bring the train to a complete stop, resulting in great saving on brake shoes and brake maintenance.

Once an Italian, Always an Italian—Maria Anne (1803-1884), daughter of King Victor Emmanuel of Sardinia, wife of Emperor Ferdinand I of Austria, was the empress of a German-speaking country for fifty-three years, living in that country all that time, but she never mastered a single word of German or of any language, except her native Italian, until she died.

Please address all queries to Cartoonist Ripley, c/o King Features, New York City, N.Y.

GILLETTE REPEATS THIS RECORD-BREAKING OFFER!

10 BLUE GILLETTE BLADES

GILLETTE RAZOR (GOLD PLATED) CONTAINER FOR USED BLADES

ALL THIS *for only* 59¢

The Gillette *Gold Special* For a Limited Time Only

GILLETTE again offers the shaving value that proved such a sensation last year. For only 59¢ you get 10 Blue Gillette Blades—a gold plated Gillette Razor and a container for used blades. The blades alone would cost you 50¢—so by merely replenishing your supply of blades now you can take advantage of the outstanding shaving buy in Canada. Get the Gillette "Gold Special" at your dealer's without delay.

GILLETTE SAFETY RAZOR COMPANY, OF CANADA, LIMITED

BELIEVE US . . . IT'S SWELL FUN

SPARKS FLY WHEN GLAMOROUS CLAUDETTE AND ROMANTIC GARY COOPER MEET AT LAST IN ERNST LUBITSCH'S CLEVEREST COMEDY

★ IT WILL KEEP YOU IN FITS!

STARTS TODAY! (THURSDAY) For 3 Days Only
Daily at 12:47, 2:59 5:11, 7:23, 9:35

Claudette COLBERT
Gary COOPER
in
BLUEBEARD'S Eighth WIFE!
A Paramount Picture
with
EDWARD EVERETT HORTON
DAVID NIVEN
HERMAN BING

NOW INSTALLED
Latest Hearing-Aid Earphones
To Accommodate Hard-of Hearing Patrons
EQUIPPED WITH British-Made Luxury Chairs

—ADDED ATTRACTIONS!—
POPEYE CARTOON COMEDY
"HOUSE BUILDER UPPERS"
NEW "CRIME DOESN'T PAY" SERIES
"WHAT PRICE SAFETY"
"GOLD" . . . A Paragraphic Novelty
LATEST WORLD NEWS

CAPITOL
20c Daily 12-1 • • • Phone G 6811

LAST TIMES TODAY!
WAYNE MORRIS • PRISCILLA LANE
In "LOVE, HONOR AND BEHAVE"
—ALSO—
Boris Karloff in "The Invisible Menace"

PHONE E 0914

TOMORROW!
SHOWING FOR 3 DAYS ONLY
• ROARING ROMANCE AND GOLDEN SONG UNDER CRIMSON TROPIC SKIES! . . .

BOBBY BREEN
WITH 3 GREAT HEART SONGS
IN
HAWAII CALLS
With NED SPARKS

AND! They Played "Here Comes the Bride" While a Killer Stalked!
JOHN BARRYMORE
IN
"BULLDOG DRUMMOND'S PERIL"
WITH
JOHN HOWARD • LOUISE CAMPBELL
REGINALD DENNY

IRVIN S. COBB
RAYMOND PAIGE And His Orchestra
•
EXTRA! NEWS

20c DAILY, 12-1
Dominion

15c 12 to 1 ATLAS 25c P.vos.

At 2.53, 5.13, 9.33
ANOTHER TRIUMPH
Grace Moore
In
'I'll Take Romance'
With
MELVYN DOUGLAS
STUART ERWIN

At 1.00, 3.20, 7.40
GREAT ALONE! PERFECT TOGETHER!
Myrna Loy
IN
"Broadway Bill"
With
WARNER BAXTER

ENDS TODAY

CHILDREN 10c OAK BAY ADULTS 15c Till 7 P.M.
THE MERRYMANIACS OF MELODY
THE RITZ BROS.
IN
"LIFE BEGINS IN COLLEGE"
Just a Nice Girl Who Got Caught in a Racket
BETTE DAVIS • HUMPHREY BOGART in
"MARKED WOMAN"
FROM 6:30 P.M.

COLUMBIA
TODAY, FRIDAY, and SATURDAY
ZANE GREY'S THUNDER TRAIL
A Paramount Picture
PLUS
SEA RACKETEERS
Also Serial (Except Saturday Night)
DICK TRACY
"DEATH RIDES THE SKY"
POPEYE CARTOON
10c 15c

BEAUX-ARTS FROLIC
and COUNTRY FAIR
SHRINE HALL
FRIDAY, APRIL 8th
Puppet Show — Taxi Dance — Horse Racing — Bingo — Fortune Telling — Games of Skill
OPEN 8 P.M. (TEA RESERVED)
Admission 10c

The shortest perceptible unit of time is that between the traffic light's change and the honk from the driver behind you.

CHET DOWMAN IS ROTARY WINNER

Turning in a net score of 70 for the eighteen holes, Chet Dowman won the annual Rotary Club golf tournament yesterday at the Uplands course. Goldie Terry turned in the lowest gross of the day, an 83, while Charles Bosdet was the highest scorer and won the consolation prize. J. R. Kingham took the hidden-hole award.

Following the meet, a supper was held in the clubhouse at which sixty members sat down. Captain Goodlake, president of the Rotary Club, presided and presented the prizes. Charlie Banfield was chairman. Herb Pendray showed moving pictures of a recent trip he made.

ENGLISH HOCKEY

LONDON, April 6 (AP).—Jack Keating, of Kitchener, Ontario, scored three goals tonight as Harringay Racers defeated Harringay Greyhounds, 4-1, in a national tournament play-off hockey game. The win qualified Racers to meet Wembley Lions in a best-of-three series for the tournament title.

"Will you go quietly or will I get the wife to throw you out?"—Smith's Weekly, Sydney.

PLAZA
HELD OVER
JIMMY GOES SWINGTIME!
DANCING...ROMANCING... AND PACKING A REAL WALLOP!
JAMES CAGNEY
IN
'SOMETHING TO SING ABOUT'
PLUS
Wallaby Jim of the ISLANDS
MOUSTON
A GRAND NATIONAL PICTURE
12-1 15c . 1-5 20c . 5 On 30c

Local Wrestlers To Show Friday At Country Fair

Local wrestlers will appear at the Country Fair tomorrow evening at the Shrine Auditorium, Johnny Pears, Victoria referee, announced last night. Pat Morris and Jack Frost are booked for one bout, with "Lega" Hay and the "Black Spider" appearing in the main attraction. Pears will referee.

STEELE CHALLENGED BY FRED APOSTOLI

NEW YORK, April 6 (AP).—Larry White, manager of Fred Apostoli, today filed with the New York State Athletic Commission Apostoli's challenge for a middleweight title match with Freddie Steele. The commission forwarded the challenge to Steele without comment.

CORNWALL IN 5-2 VICTORY OVER QUEBEC

Evens Up Eastern Canada Allan Cup Hockey Series With Easy Win

OTTAWA, April 6 (CP).—Cornwall Flyers turned on Quebec Aces with a sudden reversal of form tonight to trim their conquerors of two days ago by 5-2 and even the Eastern Canada Allan Cup finals at one game each in the two-of-three series.

Aces seemed to feel the effects of the hard bumping by Flyers after the first period, which ended with the score 2-1 in their favor, and Cornwall outplayed them at every stage of the game after the first period.

Paced by Conny Brown, Flyers skated Quebec into the ice with speed, and only the spectacular work of Goalie Alex Bouldus of Quebec prevented them from piling up a larger score. Brown's three goals and his all-round playing ability carried Flyers to victory, but every man turned in a brilliant effort.

Heavy favorites to take the Eastern title in straight games, Aces were not in the picture at any time after Pete Martin's goal at 13:02 of the initial period. Aces scored again three minutes later, but Goalie Lloyd Perras of Cornwall looked bad on both shots.

Victoria High Wins Football

Donaghy's goal from a penalty kick in the last two minutes of the match gave Victoria High School a 1-0 victory over Central Junior High School, in the first round of the Worthington Cup knockout series.

In another first-round fixture, Mount View defeated Mount Douglas, with the winner advancing to the second round against Esquimalt. The winner of this match will oppose Victoria in the final.

Joins Trail Squad

CALGARY, April 6 (CP).—Jimmy Kirkwood, star performer for Calgary Rangers, Alberta box lacrosse champions in 1937, will play with Trail in the Kootenay Lacrosse League this Summer.

Kirkwood, with the assurance of a steady job, will leave for Trail on Thursday. He considered bids from Vancouver and Nelson clubs.

Training for Big Show

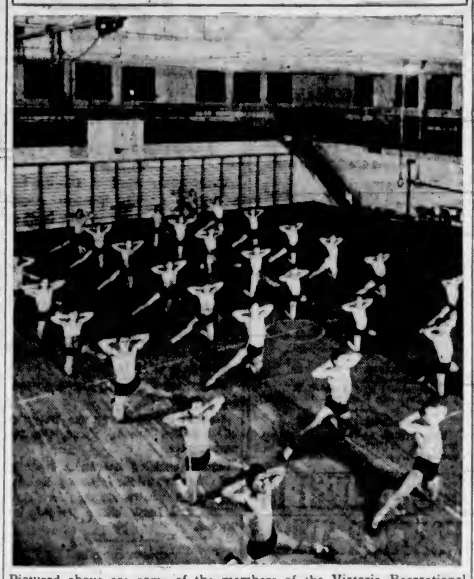

Pictured above are some of the members of the Victoria Recreational Centres training for the mass display to be staged tomorrow evening at the Bay Street Armories. More than 300 performers, including a picked squad from Vancouver, will be seen in action on the spacious floor at the Drill Hall. An excellent programme has been prepared by Mrs. Joan Horsfield and Alf Batcheler, Victoria instructors. Fundamental gymnastics, vaulting, weight lifting, boxing, basketball, dancing and variety events are listed with the show opening at 8 o'clock

St. Bernards and East Fife Eleven Play to Deadlock

Replay Match in Semi-Final Round of Scottish Cup Series Ends in One-All Draw at Tynecastle—Three Goals Disallowed in Second Half—By Referee—Replay Necessary

EDINBURGH, April 6 (CP).—Extra time failed to settle the semi-final Scottish Football Cup issue between East Fife and St. Bernards today. Playing their second game at Tynecastle Park to determine which will meet Kilmarnock in the final, April 23, the Second Division teams battled to a 1-1 overtime tie. Neither side had scored at the end of the regulation ninety minutes.

The teams played a 1-1 draw last Saturday, Kilmarnock at the same time putting Rangers out of the competition by a 4-3 score. St. Bernards won the cup in 1895, but East Fife has never been successful. In 1927 the club was beaten, 3-1, by Celtic in the final.

Eight minutes of the overtime period had elapsed when McLeod sent East Fife into the lead, but Flucker put the scores level a few minutes later. There was no further scoring and the teams will meet a third time on a date to be decided later.

The match was remarkable for a series of disallowed goals in the second half. Flucker headed into the net for the Saints soon after the change of ends, but the point was disallowed after the referee consulted the linesmen. Later, McLeod and Adams got through for East Fife. The former was ruled offside and the second point was ruled out because the ball had been handled.

At the Theatres

CLOWNING TRIO AT THE OAK BAY

Ritz Brothers Have Starring Roles In Musical Feature "Life Begins in College"

Ed Thorgersen, famed sports commentator for Movietone News, makes his debut as an actor in the Ritz Brothers' first starring Twentieth Century-Fox musical comedy, "Life Begins in College," opening today at the Oak Bay Theatre.

Joan Davies, Tony Martin and Gloria Stuart are featured in the supporting cast, which also includes Fred Stone, Nat Pendleton, Dick Baldwin, Joan Marsh, Dixie Dunbar, Jed Prouty, Maurice Cass, Marjorie Weaver and J. C. Nugent.

CAPITOL FEATURES FAVORITE STARS

Claudette Colbert and Gary Cooper Play Leads in "Bluebeard's Eighth Wife"

Claudette Colbert, star of "She Met Him in Paris," and Gary Cooper who was Mr. Deeds in "Mr. Deeds Goes to Town," return to the Capitol today in one of the funniest comedies of the motion picture season, "Bluebeard's Eighth Wife."

Miss Colbert has the role of a penniless French aristocrat, and Cooper that of a bored American multi-millionaire, who has had seven wives in rapid succession. He meets his match in the lovely French aristocrat who frankly marries him for his money.

The supporting cast includes such favorites as Edward Everett Horton, David Niven, Elizabeth Patterson and Herman Bing.

DOMINION THEATRE A new and attractive team of youngsters make their appearance in "Love, Honor and Behave," the newest Warner Brothers' comedy-drama, which will end today at the Dominion Theatre. The boy is Wayne Morris. The girl is small and dainty Priscilla Lane.

ATLAS THEATRE Grace Moore has sung twelve command performances before reigning monarchs of Europe, has been decorated by four and has sung for five president, three in America, one in France, and one in Spain.

AMUSEMENTS

On the Screen

Atlas—Grace Moore in "I'll Take Romance."

Capitol—"Bluebeard's Eighth Wife," starring Claudette Colbert.

Columbia—Gilbert Roland in "Thunder Trail."

Dominion—"Love, Honor and Behave," starring Wayne Morris.

Oak Bay—The Ritz Brothers in "Life Begins in College."

Plaza—"Something to Sing About," starring James Cagney.

She is currently starred in "I'll Take Romance," which will end today at the Atlas Theatre.

PLAZA THEATRE For many reasons "Something to Sing About," the novelty comedy with music and dancing, starring James Cagney, which is now showing at the Plaza Theatre, may be said to be both James Cagney's and Grand National's most pretentious film production to date.

COLUMBIA OFFERS "THUNDER TRAIL"

Gilbert Roland Featured in First Western Role—Stirring Film Of Early Days

Gilbert Roland one of the screen's popular romantic leading men, plays his first Western role in "Thunder Trail," which will open today at the Columbia Theatre.

Roland made a fine impression on film audiences recently with his performance in "The Last Train From Madrid," in which he took the leading male role.

In "Thunder Trail" Roland plays the part of a young man whose father has been killed in a raid on a wagon train, and who has been adopted by a Mexican prospector, J. Carrol Naish. When his path crosses that of his father's murderer in the last sequence of the film, Roland avenges the death.

Men! Beware Low Vitality
If Exhausted, Try Raw Oyster Tonic
"I'm only 45 but was so exhausted I felt like 70. OSTREX made me strong, peppy."—Robert Pitajoba
Raw oyster invigorators and other stimulants in new OSTREX Tonic Tablets bring small worn exhausted system. Get package today! 60 mid-sized tablets reduce refunds (in price 1/3). At all good drug stores.
OSTREX—The New Raw Oyster Tonic

AFFILIATION LATEST AIM

Canadian Cage Body Seeking to Join International Federation

VANCOUVER, April 6 (CP).—The Canadian Amateur Basketball Association is seeking affiliation with the International Basketball Federation in Rome, Walter Hardwick, president of the Canadian association, said here tonight.

Hardwick said that he had mailed officials of the International organization a 200-page brief explaining the set-up of the C.A.B.A. and asking that it be recognized as the official basketball controlling body in Canada.

At present the Amateur Athletic Union of Canada, from which the C.A.B.A. broke away nearly two years ago, was until January 1 the only Canadian organization recognized by the federation.

Hardwick explained, however, that the federation had written him requesting that he apply for affiliation before May, giving references and qualifications.

"It's the final nail in the A.A.U. coffin as far as the hoop game in Canada is concerned," Hardwick commented.

RCA VICTOR RADIOS
$36.75
EASY TERMS
KENT'S
E 6013 641 Yates St.

MADE IN CANADA
Originating Thoroughbred Colours

SPRING SMARTNESS!
Brims are a little wider—crowns a little lower — bands a little narrower. Stetson dealers will gladly show you the stylish new Spring Stetsons. You'll like their smartness, the wide range of new thoroughbred colours and their fine Stetson quality. Made in Canada, Stetson hats are the finest you can buy. Regular-weight Stetsons are $7.50 (unlined $7) and up. Air Light Stetsons $5.50; the Sport-Lite $6.50.
STETSON HATS
JOHN B. STETSON COMPANY (CANADA) LIMITED Brockville Ontario
The Mark of the World's Most Famous Hat

MIRRORS FOR AUTO RACERS

Will Replace Mechanics in This Year's 500-Mile Indianapolis Race

INDIANAPOLIS, April 6 (AP).—Mirrors instead of mechanics will help daredevils of automobile racing burn up the bricks in the 500-mile Indianapolis Speedway race May 30 for the first time since Ray Harroun drove to victory in the first race in 1911.

Two rear-view mirrors—one on either side of the racing cars—will take the place of the riding mechanic under a new rule, Louis Schwitzer, chairman of the American Automobile Association's technical committee, explained today. "The rule requires that each car be equipped with the mirrors to do the driver's 'looking back.'"

"There is no doubt," Schwitzer said, "that with one-man cars the drivers will have a tougher job on their hands, for they will have to do without riding mechanics, whose principal job for the past few years has been merely to watch oncoming traffic and to tell the driver when a car was about ready to overtake him."

The rule requires that the mirrors be at least three and a half inches in diameter. They will be built into most of the cars in such a way as not to interfere with streamlining.

Soccer Activities

A workout of the Victoria City football team will be held this evening in the Veterans of France at 7.30. All players are asked to turn out.

ANNOUNCEMENT!

The Same Fine Quality—
The Same Old Label—
But Now Available in
40 OZ SIZE
HUDSON'S BAY
Best Procurable
SCOTCH WHISKY
40 OZ Good Spirits $4.85
This advertisement is not published or displayed by the Liquor Control Board or by the Government of British Columbia.

W. & J. WILSON
Established 1862
Jaeger Woollens — Burberry Coats
Men's and Boys' Clothes
1217 Government Street PHONE G 8013

ask for HIGHLAND SANDY
LIQUEUR WHISKY
26 OZ. $2.50 . 40 OZ. $3.60
This advertisement is not published or displayed by the Liquor Control Board or by the Government of British Columbia.

FINANCE - COMMERCE - MARKETS

Leading Stocks Recede Slightly On Wall Street

NEW YORK, April 6 (AP).—The stock market stepped back a few places today and leading shares relinquished fractions to around two points of the wide gains scored on the rally in the preceding four sessions.

Traders short of stocks, credited with furnishing much of the buying power for the rally, seemed to have completed the bulk of the short covering. Without this support, small selling orders were enough to knock down some leaders of the preceeding advance 3 or 4 points. Losses, however, were pared when offerings dwindled after midday.

Brokers were content to explain the setback in stocks on technical grounds, pointing out four consecutive sessions of rising prices merited at least a temporary change in pace. Bulls were comforted by the shrinkage in trading on the sell-off. Transactions totaled only 475,760 shares, the smallest since March 14, compared with 687,610 yesterday. The Associated Press composite price of sixty stocks dropped .8 of a point to 36.6.

The bond market resumed its downward trend today.

Foreign dollar bonds had a few firm spots. German General Electric 6's advanced 2 to 45, Poland 7's were 1 7-8 higher at 65 and Italian 7's were higher by 1 at 78. Buenos Aires 4 1-2's lost 2 1-2 at 51.

Dow Jones closing averages were as follows:

Thirty industrials, 106.29, off 2.07.
Twenty rails, 20.80, off 0.65.
Twenty utilities, 17.05, off 0.37.
Forty bonds, 84.87, off 0.28.

(H. A. Humber, Ltd.)

(All Fractions in Eighths)

	High	Low	Close
Air Reduction	46 2	44 4	44 5
Alaska Juneau	16 4	15 2	15 2
Alleg Corporate	37 4	36 4	36 4
Allied Stores	5 6	5 4	5 4
Amer Can	82 4	82	82
Amer Cyanamid	11 6	11 3	11 5
Amer Foreign Power	3 1	3	3
Amer L & Z	[illegible]	3	[illegible]
Amer Locomotive	15 1	15	15 1
Amer P & L	4 2	4	4 1
Amer Radiator	10 2	10	10 2
Amer Smelting Min	16	15 5	15 7
Amer Tel & Tel	14	14	32
Amer Tob "B"	129 1	128 4	129 2
Amer Water	7 1	7 2	7 2
Anaconda Copper	18 6	18	18 4
Associated Oil	5 6	5 1	5 1
Atlantic Refining	19 7	18 5	18 6
Bald Loco Works	8	7	7 3
Balt & Ohio	6 7		6 4
Bethlehem Steel	9 7	9 3	9 6
Borden	44 1	42	43
Borg Warner	25 5	24 4	25 3
Brunswick	16 3	16 1	16 1
Bucyrus Erie	19	18 4	18 4
Burroughs Add	16 1	16	16 1
Canada Dry	13 6	13	13
C P R	4		4
Case (J I) Tractor	35		35
Case (J I) Tr pfd	69 1		69 1
Cerro de Pasco	32	31 4	32
C & O Railway	26 6	26 1	26 4
Chrysler	41 2	39 5	40
Columbian Carbon	8 4	8 1	8 3
Commercial Credit	28 2	21 5	21 5
Commercial Solvents "A"	1 2	1 1	1 2
Con Edison	19	18 5	19
Cont Can	4	40 6	41
Cont Oil	6	5 5	6
Cont Oil pfd	24 4	23 6	24
Crown Zellerbach	8 6		8 6
Crucible Steel	23 6	21 2	21 2
Curtiss Wright	3 7	3 6	3 7
Curtiss Wright A	15	14 6	14 7
Deere & Co	18 7	18 3	18 5
Douglas Aircraft	35 6	34 4	35 6
DuPont	98	98	98 5
Eastman Kodak	126	124	125 4
El Auto Lite	1 2		1 2
El Power & Lite	7 4	7 2	7 2
Paramount Pictures	22	22 3	22 3
General Foods	25 5	25	25
General Electric	31 4	30 1	30 4
General Motors	29	27 6	28 2
Goodyear	17 4	17 1	17 1
Granby Copper	3 5		3 5
Great Northern	15 1	14 3	14 5
Great West Sugar	24 4	24 3	24 4
Greyhound	16 6	15 2	15 2
Hudson Oil	6 1	5 7	5 7
Hvdr Elect	31 6		31 6
Hudson Motor	8 3	6	6
Hupp Motors	1		1
Independent Copper	8 6		8 6
Int Nickel	47 7	41 2	41 4
Int Harvester	16 1		16 1
Int Tel	7	6 7	7
Int Paper	7 7	7 1	7 2
Johns Manville	62	61 6	61 6
Kennecott Copper	30 6	30 1	30 2
Kresge	16 1		16 1
Lambert Co	10	9 7	9 7
Loews	36 4	35 7	35 7
Mack Truck	17 6		17 6
Mathieson Alkali	22 3		22 3
Monsanto Chemical	71 2	71	71
Montgomery Ward	26 3	26 4	27 4
Motor Wheel	9 3		9 3
Nash Kelvinator	6		6
National Biscuit	17 6	17 3	17 5
National Dairy	13 2	13	13 1
National Distillers	19 4		19 4
National Power & Lite	6 2	6	6
New York Central	12 1	11 5	11 7
North Amer Co	13 4	13 1	13 2
North Amer Aviation	7		7
Northern Pacific	7 7	7 5	7 6
Ohio Oil	11 5	11 2	11 2
Owens Ill. Glass	43 4	43	43
Packard	4 1	4	4
Paramount Pictures	7 1	6 7	6 7
Penn. Railway	17	16 3	16 5
Phillips Pete	31 2	31	31
Pullman	25 4	25	25
Pure Oil	9 2	9 3	9 3
Radio	5 6	5 4	5 6
Rem. Rand	10 6	10 4	10 4
Republic Iron Steel	13 6	13	13 2
Reynold's Tobacco	38 1	38	38
Safeway Stores	14 6		14 6
Schenley	18 4	18 2	18 4
Sears Roebuck	52 2	51 4	51 5
Shell Union	12 1	11 6	12 1
Socony Vacuum	12 5	12 1	12 1
Southern Pacific	11 2	10 4	10 6
Southern Rly	7 5	7 2	7 2
Sperry Corpn	17 6	17 2	17 4
Standard Brands	7 3	7 2	7 3
Standard Gas	3		3
Standard Oil, Cal.	27 3	27 2	27 3
Standard Oil, N.J.	44 4	43 4	43 6
Stewart Warner	7 4		7 4
St. Paul Rly	0 5	0 4	0 5
Studebaker	4 3	4 2	4 3
Texas Corpn.	36 6	35 2	35 3
Texas Gulf	29	28 2	28 3
Timken	35 6	35 5	35 5
Trans-American	9 4	9 2	9 2
Twentieth Century Fox	17 7	17 4	17 4
Union Carbide	62 4	60 6	61
Union Oil, Cal.	18 2		18 2
Union Pacific	62 4	62	62
United Aircraft	22 2	22	22
United Corpn.	2 5		2 5
United Fruit	58		58
U S Cast Iron Pipe	23 1		23 1
U S Indus. Alcohol	15 3		15 3
U S. Rubber	24	23 6	23
U.S. Rubber Pfd	62 4	59 4	59 4
U S Smelting	51	50 2	50 2
U.S. Steel	42	40 5	41 4
Vanadium	14 3	13 5	13 6
Warner Bros	4 8		4 6
Westing. Air Brake	19 7	19 5	19 5
Westing. Electric	70	68 4	68 4
Western Union	21	20 1	20
White Motor	7 4	7 3	7 3
Woolworth	40 4	40	40
Wright Aero	64	62 6	62 6
Youngstown S. & T.	28 6	27 7	28
Zenith Radio	11	10 4	10 4

WHEAT FUTURES KEEP ADVANCING

WINNIPEG April 6 (AP).—Winnipeg May and July wheat futures continued to advance today due to scarcity of offerings, but the October option weakened in line with outside markets.

Wheat futures closed 1 1-2 higher to 3-8 cents lower. May $1.23 1-8, July $1.09 7-8 and October 86 3-4 to 86 7-8 cents.

No export business in Canadian wheat could be confirmed today. Liverpool closed 3-8 to 1-4d lower and Buenos Aires moon prices were 3-4 cent down.

Cash wheat prices, based on the May future, fell as much as 5 cents when demand thinned. Nos. 1 and 2 spreads narrowed 3 1-2 cents to 24 1-2 and 12 cents premium above May. No. 3 went to 6 cents discount. Nos. 5, 6 and feed wheat spreads dropped 5 cents.

Rye sagged 2 3-8 to 1 7-8 cents. Oats were unchanged to 1-8 lower, barley 3-8 lower to unchanged, and flax 1-4 higher.

WINNIPEG GRAIN

(H. A. Humber, Ltd.)

Wheat—	P.C.	Open	High	Low	Close
May	121⅛	121⅛	124	121	123⅛
July	108⅞	109	110⅞	108	109⅞
Oct	87⅛	87	87⅛	86⅞	86⅞
Oats—					
May	48	48⅛	48	46	46
July	42⅞	42⅞	42⅞	42	42
Oct	b37⅞				a37
Rye—					
May	63⅞	63⅞	b64⅞	61	b61⅞
July	84⅞	84	84⅞	82⅞	a82
Barley—					
Mar	58⅞	58⅞	58⅞	57	57
July	55⅞	55⅞	55⅞	55	55
Oct.	51⅞		51⅞	b52⅞	b51⅞

Cash Grain

Wheat—1 Northern, 147⅞; 2 Northern, 135⅞; 3 Northern, 117⅞; 4 Northern, 105⅞; No. 5, 85⅞; No. 6, 76⅞; Feed, 66⅞; Track, 145⅞; Amber Durums No. 1, 84⅞; No. 2, 80⅞; No. 3, 77⅞; No. 4, 74⅞; Track, 84⅞; Garnet No. 1, 117⅞; No. 2, 114⅞.

Oats—2 C.W., 52⅞; 3 C.W., 46⅞; Extra 1 Feed, 46⅞; 1 Feed, 44⅞; 2 Feed, 40⅞; 3 Feed, 37⅞; Track, 49⅞.

Barley—2 R.O.W., 57⅞; 6 R.O.W., 57⅞; 3 C.W., 55⅞; 4 C.W., 53⅞; 5 C.W., 52⅞; 6 C.W., 51⅞; Track, 57⅞.

Rye—1 C.W., 66⅞; 3 C.W., 80⅞; 3 C.W. Rejected No. 2, 52⅞; 4 C.W., 52⅞; Track, 80⅞.

Flax—1 N.W.C., 148⅞; 2 C.W., 142⅞; 3 C.W., 132⅞; 4 C.W., 115⅞; Track, 146⅞.

CHICAGO GRAIN

(H. A. Humber, Ltd.)

Wheat—	P.C.	Open	High	Low	Close
May	81⅞	81⅞	82⅞	80⅞	81⅞
July	79⅞	79⅞	79⅞	78⅞	79⅞
Sept.	80	80	80⅞	79⅞	80
Corn—					
May	59⅞	59	59⅞	58⅞	59⅞
July	61	61	61⅞	60⅞	61⅞
Sept.	61	61⅞	61⅞	61⅞	61⅞
Oats—					
May	27	27⅞	27⅞	27	27⅞
July	26	26	26	25⅞	26⅞
Sept.	26⅞	26⅞	26⅞	26⅞	26
Rye—					
May	56	56	57	56	56
July	58⅞	58⅞	58⅞	57	57⅞
Sept.	58	58⅞	58⅞	58⅞	57

Newspaper Advertising Directs the Buyer To the "Point Of Sale"

"Unless a person knows a thing exists, he will not conscientiously patronize it.

GOOD advertising, therefore, informs . . . persuades . . . convinces, but, in the final analysis, all publicity is of no avail unless the buyer and seller are brought together to complete the transaction. Then, and only then, does the cumulative benefit of advertising accrue.

Newspaper advertising, not only promotes the desire to buy but furthers the actual sale by telling the consumer where the product is available. It points to the retail outlet and, as the daily circulation blankets that outlet's trading area, the designation is most complete and effective, and greater benefit accrues to the product, the buyer, and the dealer.

This advertisement was prepared for the Canadian Daily Newspapers Association by Ardiet Advertising Agency, Limited

FOREIGN CURRENCIES COMPILED ON BASIS OF CANADIAN DOLLAR

MONTREAL, April 6 (AP).—British and foreign exchange closed higher today. Nominal rates for large amounts.

Australia, pound, 3.9881; Denmark, krone, .2230; France, franc, .031052; Germany, reichsmark, .4038; Great Britain, pound, 4.9950; Holland, florin, .5572; Italy, lire, .0530; New Zealand, pound, 4.0202; South Africa, pound, 4.9701; Sweden, krona, .2574.

HEAVY HAULING
WE SPECIALIZE IN HANDLING BOATS, MACHINERY, SAFES, ETC.
ESTD. 1890 HEANEY'S CALL G 1194

FOREIGN EXCHANGE

NEW YORK, April 6 (AP).—Quotations in cents.

France — Demand 3.08⅛; cables 3.08⅛.
Italy—Demand 5.26⅛; cables 5.26⅛.
Demand
Belgium—16.63⅞.
Germany — Free 40.13, registered 19.45, travel 24.05.
Holland—55.36.
Norway—24.93
Sweden—25.57
Denmark—22.15.
Finland—2.20.
Switzerland—22.93.
Portugal—4.51⅛.
Greece—.91.
Poland—18.92.
Czechoslovakia—3.49⅛.
Jugoslavia—2.35.
Hungary—19.90
Rumania—.73.
Argentina—33.10.
Brazil—Free 5.90.
Tokio—28.95.
Shanghai—26.90
Hongkong—30.72
Montreal—In New York—99.34⅛.
New York—In Montreal—100.65⅛.

STERLING EXCHANGE

NEW YORK, April 6 (AP).—Quotations in dollars. Demand 4.96⅛; cables 4.96⅛; sixty-day bills 4.95⅞.

TRADING LIGHT IN MONTREAL STOCKS

MONTREAL, April 6 (AP).—Volume of trading was light on Montreal Stock Exchange today and prices moved within a narrow range.

Smelters gave up a point at 50 and International Nickel lost 1 1-2 at 41 3-4. Noranda advanced 3-4 at 53. Rails were inactive, with Canadian Pacific off 1-2 at 5 1-2. Steel of Canada preferred came out at 57, up 2 1-2.

Montreal Tramways lost a point at 85. Papers remained quiet. Dominion Steel & Coal "B" eased 1-2 and International Pete gave up 3-8.

(H. A. Humber, Ltd.)

	Close
A P Grain	
A P Grain pfd	13½
Bell Telephone	158
B C Power	28
Canada Cement	23
Canada Cement pfd	90½
Canada Northern Power	17½
Canada Steamships	2½
Canada Steamships pfd	7
Canadian Car	8
Canadian Car pfd	20
Canadian Celanese	11
Canadian Industrial Alcohol A	2½
Canadian Locomotive	6
Canadian Pacific Railway	5½
Cockshutt Plow	7½
Consolidated Smelters	50
Scagrams	12½
Dominion Bridge	24½
Dominion Coal pfd	17
Dominion Coal B	10½
Dominion Tar	6½
Dominion Textile	60
Foundation	10½
Gatineau Power pfd	79½
Gatineau Power	7
General Steels	3
Canada Iron	27
Hollinger B P Mining	21
Hollinger	16
Imperial Oil	18
Imperial Tobacco	13½
International Nickel	41½
International Petes	5½
Lake of the Woods	11
Massey Harris	3½
McColl-Frontenac	12
Montreal Cottons, pfd	85
Montreal Power	18½
Montreal Tramways	85
National Breweries	20
National Steel Car	27
Noranda	53
Ogilvies	105
Power Corporation	10½
Ottawa Power, pfd	97
Price Bros	16
Quebec Power	11½
Holland Paper pfd	97
St Lawrence Corporation	9
St Lawrence Corporation A pfd	10
St Lawrence Paper pfd	27
Shawinigan	19
Sherwin Williams	31
Steel of Canada	15½
Steel of Canada pfd	57
Viau Biscuit pfd	45

Curb

Abitibi	140
Abitibi pfd	11
Asbestos	50
Bathurst "B"	3
Beauharnois	3
B A Oil	19
Canada Northern Power, pfd.	104
Canadian Vickers	4½
Canadian Vickers pfd	19
Consolidated Paper	4
Dominion Stores	6½
Donnacona	4½
Donnacona "B"	3
Ford "A"	11½
Fraser Bros	11
International Paint	2½
McLarens	8½
Massey Harris pfd	33
McColl Frontenac pfd	84
Melchers	8
Mitchell	9
Page Hersey	59
Power Corporation, pfd	34
Rosalie	37
Hiram Walkers	37½
Hiram Walkers pfd	37½
Hiram Walkers, pfd	18½

Banks

Bank of Canada	98
Banque du Canada Nationale	161
Bank of Montreal	200
Royal Bank of Canada	171

Dominion Bonds

(Burns & Wainwright, Ltd.)

			Bid	Asked
Dom of Can	1940	4	107.25	108.25
" "	1941	3	111.25	112.125
" "	1943	5	113.25	114.25
" "	1944	4½	111.50	112.50
" "	1945	4	108.125	109.125
" "	1946	4	111.50	112.50
" "	1949	3	108.75	109.75
" "	1952	4	107.625	108.625
" "	1953	4	111.375	112.375
" "	1958	4	111.625	112.75
" "	1963	3	98.375	99.375
" "	1968	3½	100.00	101.00
" "	Perp	3	88.25	89.75
" "	1949	3½	102.50	103.50
" "	1961	3½	106.50	107.375
" "	1967	3	93.75	94.75
DOMINION GUARANTEES				
Can Nat Rly	1954	4½	114.00	115.00
"	1956	4	113.00	113.50
"	1957	4	113.75	114.75
"	1958	4	116.75	118.00
"	1962	4	116.00	117.75
" Oct	1962	4	116.00	117.75
"	1970	5	118.75	120.00
"	1924	4	115.00	116.00
"	1933	3	97.75	98.75
"	1944	3	103.00	104.75
"	1960	3	98.125	99.12
Grand Trunk	1962	3	98.75	
"	1962	4	101.00	
Can Nor Rly	1958	3	99.75	102.25

Corporation Bonds

(Burns & Wainwright, Ltd.)

PUBLIC UTILITIES

	Bid	Asked
B C Telephone 6 Pfd	108.00	110.00
B C Electric 6 Pfd	108.50	110.00
C P R 3½, 1951	96.50	98.25
C N P 4, 1953	102.50	104.00
Calgary Power 5½, 1960	94.75	96.50
Gatineau Power 5½, 1956	102.25	103.75
Montreal Power 3½, 1973	95.00	97.00
Shawinigan 4½, 1961	98.75	99.75
Western Power 5½, 1949	106.00	108.00

INDUSTRIALS

	Bid	Asked
Canada S.S. 5%, 1957	69.50	71.00
Canada Cement 4½, 1951	102.00	103.75
Famous Players 4½%, 1951	94.50	96.25
McColl-Frontenac 4, 1949	103.75	105.50
Massey-Harris 5%, 1947	94.25	96.00
Simpson's Ltd. 4½%, 1951		96.00

GRAIN ISSUES

	Bid	Asked
Alberta Pacific 6%, 1946	75.00	
Federal Grain 6%, 1949	81.00	
Reliance Grain 4½%, 1952	84.00	
United Grain 5%, 1948	81.50	83.50
Western Grain 6%, 1948		36.50

MINOR RALLY IN TORONTO STOCKS

TORONTO, April 6 (AP).—As in Tuesday's session, Toronto stock market staged a minor rally in the last half hour today and erased a sizable portion of the day's losses. Aggregate volume was 608,000 shares.

Jellicoe Gold, a feature with a turnover of 129,000 shares, rose 5 1-2 to 62. Eldorado Silver was another stand-out with 40,000 shares, and a gain of 15 to 2.45.

Lakeshore Gold and Dome posted 1-2 gains.

Narrow recessions in the western oils affected Brown, Home, Okalta and Davies.

The interlisted industrial leaders held losses to minor fractions. Building stocks held to the up side. The banks and foods closed irregularly higher.

MINING SECTION

(Fidelity Securities, Ltd.)

	Bid	Asked
Acme	.06	.09
Alderdac	41	42
Ajax	.20	.22
Bayonne	.15	.16
Bankfield	.07	.09
Base Metals	.30	.31
Beattie	1.11	1.13
Big Missouri	.40	.41
Bobjo	.08	.09
Bralorne	8.50	8.60
Bullion Anterior	17.00	15.75
C & E Chap	2.81	2.75
Cariboo	2.01	2.04
Central Patricia	2.45	2.50
Chemical Research	.50	.49
Chibougamau	.30	.28
Coast Copper	2.15	[illegible]
Consuurum	1.13	[illegible]
Dome	16.00	16.25
Eldorado	2.10	2.45
Gold Lake	.03	.04
Graneda	.05	.06
Gerald	.75	.78
Hard Rock	1.13	1.14
Hollinger	11.75	11.90
Home Oil	1.08	[illegible]
Howey	.07	.09
Hudson Bay	3.00	3.10
Hudson Bay	27.00	33.75
Int. Nickel	41.00	41.50
Kerr Addison	1.66	.68
Lakeshore	50.25	50.00
Leitch	.84	.86
Little Long Lac	4.70	4.85
Mass Na	4.00	4.05
McIntyre	38.00	32.00
McKenzie Red Lake	.52	.57
McLeod-Cockshutt	3.40	[illegible]
Mercury Graham	.17	.19
McWatters	.07	.09
Morrison	1.00	1.02
Mount Kasand	.38	.41
Nipissing	.90	.95
Noranda	53.00	53.50
O Brien	3.10	3.15
Pamour	3.30	3.40
Pickle Crow	1.13	1.17
Pioneer	1.90	1.95
Premier	.28	.29
Preston East Dome	1.00	3.10
Pend Oreille	1.00	.17
Perron Gold	.14	.15
Pickle Crow	4.10	4.20
Reno	1.96	1.91
Sladcor	.08	.09
Sand Antonio	1.00	3.10
Sherlock-Gold	.06	.08
Sisco	.02	.03
Siscoe Metals	.01	.04
Sylvanite	.30	1.28
Teck-Hughes	.45	.50
Thompson Cadillac	.26	[illegible]
Towagmac	1.42	1.47
Tobrum	.04	.05
Ventures	4.50	4.00
Wasa Amalgam	1.26	1.30
Wright-Hargreaves	2.00	2.10

INDUSTRIAL SECTION

(Fidelity Securities, Ltd.)

	Bid	Asked
A P Grain	[illegible]	4
B A Oil	22	18½
B C Power A	27	28
B C Power B	[illegible]	4
Bissette Products	40	42
Bill Bird	14	[illegible]
Brewers Distillers	7	8
Canada Cement	28	29
Canada Car & Foundry	8½	9
Canada Malting	29	30
Canadian Pacific	[illegible]	[illegible]
Cockshutt Plow	7½	[illegible]
Consolidated Smelters	50	50½
Distillers Seagrams	14	14½
Dominion Bridge	24	24½
Dominion Stores	6	6½
Dominion Tar & Chemical	6½	6½
Ford A	1	1½
General Steelwares	[illegible]	3
Gypsum Lime	[illegible]	[illegible]
Hiram Walker	36	36½
Imperial Oil	16	16
Imp Tobacco	14	14½
Imperial Tobacco	[illegible]	[illegible]
Int. Nickel	41	41½
Int Paper A	2	5
Int Paper B	7	8
Int Utilities B	5	6
Intl Utilities B	.60	.80
Lake of the Woods	16	17
Montreal Power	28½	[illegible]
McColl-Frontenac	12	13
National Steel Car	26	28
National Breweries	20	26
Page Hersey	60	[illegible]
Power Corporation	10½	11
Shawinigan	18½	19
Steel of Canada	5	6
Steel of Canada, Pfd	57	[illegible]
Weston	8¾	9¼
Winnipeg Electric	1.00	2.00

Banks

	Bid	Asked
Canadian Bank of Commerce	180	
Bank of Montreal	200	201
Bank of Nova Scotia	295	297

Bond Quotations

(Burns & Wainwright, Ltd.)

PROVINCIAL

			Bid	Asked
Alberta 4	19		43.00	46.00
Alberta 4	1936		45.00	47.00
Alberta 5	1943		46.00	49.00
Alberta 5½	1947		46.00	49.00
Alberta 6	1947		53.00	56.00
British Columbia 4	1947		84.00	88.00
British Columbia 4	1953		91.00	93.00
British Columbia 4½	1958		95.00	98.00
British Columbia	1945		98.00	100.00
British Columbia 6	1947		101.00	102.50
Manitoba 4	1967		77.75	81.75
Manitoba 4	1960		80.75	84.25
Manitoba	1939		85.00	
Manitoba	1948		88.25	90.75
Manitoba 6	1961		94.75	96.75
New Brunswick 4	1956		94.00	96.00
New Brunswick 4	1947		99.00	101.50
New Brunswick 4	1961		100.00	102.50
New Brunswick 5	1960		108.00	109.00
New Brunswick 5	1970		108.50	111.00
Nova Scotia 3½	1964		96.50	98.00
Nova Scotia 5	1949		99.00	101.00
Nova Scotia 4	1962		108.00	109.00
Nova Scotia	1960		113.00	115.00
Ontario 3	1941		96.00	98.50
Ontario 3	1951		99.25	100.75
Ontario 4	1949		112.75	115.00
Ontario 4	1942		113.75	115.00
Ontario 4	1970		113.00	115.00
Prince Ed Island 4½	1943		98.00	100.00
Quebec 3	1953		86.00	87.00
Quebec 3½	1948		98.875	100.125
Quebec 4	1958		107.00	109.00
Saskatchewan 4	1944		61.50	63.75
Saskatchewan 4	1951		74.00	
Saskatchewan 5	1958		88.25	91.25
Saskatchewan 5	1952		73.25	74.25
Saskatchewan 6	1962		78.25	78.75

MUNICIPAL

			Bid	Asked
Montreal 4	1945		102.00	103.00
Quebec 5	1958		103.00	108.00
Toronto 4	1953		114.00	
Vancouver 5	1960		79.00	82.00
Winnipeg 4	1960		80.50	84.50

Foreign Bonds

(Burns & Wainwright, Ltd.)

			Bid	Asked
Australia 4	1956		98.00	100.00
Belgium 7	1958		2.00	4.125
Chile 6	1961		13.875	16.75
French 7	1949		103.875	104.00
German 4	1965		25.00	25.625
Italy 7	1951		74.25	79.50
Japan 6½	1954		71.00	71.00
Norway			106.00	107.625
Peru 6	1961		7.00	8.00
Sydney	1958		100.625	102.625
Uruguay 8	1946		39.50	42.25

Above prices in New York.

Changes Small With Business Light on Vancouver Exchange

VANCOUVER, April 6 (AP).—Metal prices were unchanged to mixed on Vancouver Stock Exchange today, while oils were lower. Changes were small and trading light as transactions totaled 60,593 shares.

Bralorne Gold moved up 10 cents at 8.40, while Cariboo Gold Quartz at 1.97, Reno at .51 and Pioneer at 2.97, each gained 2. Big Missouri firmed 1 at 39, and Kootenay Belle was unchanged at 1.13. Hedley Mascot slipped 3 at 1.10, Premier 2 at 1.88 and Sheep Creek a cent at .95.

Base metals were dull. Pend Oreille dropped 8 at 1.47 and Lucky Jim closed fractionally lower at 2 1-2. Unchanged stocks included B.C. Nickel at 18, Nicola at .5, Reeves-MacDonald at 27 1-2 and Grandview at 5 1-2.

Calgary & Edmonton Oil was down 5 at 2.03, Home 4 at 1.07 and Okalta 2 at 1.38. Brown was most active issue, out held steady at 50 1-2. Royalite lost $1.00 at $36.00 and remaining stocks were unchanged to fractionally lower.

VANCOUVER QUOTATIONS

(Boorman Investment Co., Ltd.)

Mines

	Bid	Asked
Acme	.07	
B C Mines	.16	.20
Bi Metal	.39	.45
Bralorne	8.40	8.60
Bralorne Mines Consolidated	.05	.07
Cariboo Gold	1.97	1.99
Dominion	.08	
Diamond	.04	.06
Eastern Associated	.04	.06
Gold Belt	.01	.03½
L. A. Copper	.30	
Giant Rift	.57	.58
Golden Bar	.03	.05
Golden Mosaic	.03	
Grandview	.05	.06
Great Western	.04½	.06
Hedley Mascot	1.10	1.14
Hedley Sterling	.05	.06
Home Gold	.07½	.09
Indian	.07	.09
Island Mountain	.50	
Kootenay Belle	1.09	1.18
Kootenay Florence	.01	.03
Lucky Jim	.02	.04
Lucky Jim B	.01	.03
Mammoth	.01	.03
Mascot	1.00	1.12
Nicola	.04	.05
Noble Five	.02	.03
Pend Oreille	1.47	1.52
Premier	1.88	1.89
Prosperity	.09	.10
Reeves MacDonald	.27	
Reno	.51	.52
Sheep Creek	.95	.97
Silver Lake	.01	.03
Silver Cup	.01	.03
Silver Lead	.01	.03
Sunset	.03	.05
Surprise	.01	.03
Talisman	.04	.06
Tonopah	.01	.03
Vancouver Rex	.04	.06
Victor	.10	.13
Wasp	.01	.03
Wellington	.02	.04
Whitewater	.01	.03
Whitewater pfd	.04	.06
Yuan Yashee Gold	.16	.20

Oils

	Bid	Asked

TIME OUT! - - - By Chet Smith

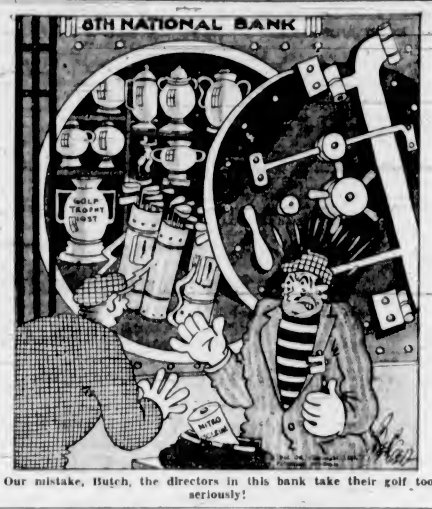

Our mistake, Butch, the directors in this bank take their golf too seriously!

LIFE'S LIKE THAT - By Fred Neher

"I wouldn't go to school either. . . . After all, why should I give them the best years of my life."

Jane Dixon Says:

A GIRL WHO WAS INDISCREET CAN BE HAPPY WITH THE MAN SHE LOVES IF THEY BOTH AGREE NOT TO DELVE INTO THE PAST

There is no need to fear one who has done us a shameful and an irreparable injury.

There is a need for us to despise such a one.

Tears and fears will not, can not, repair broken bridges. They can be mended only with courage and determined effort.

Jane Dixon: My life is ruined. I was going with a fine boy, "A.," when "B." cut in. "B" and I went wrong together. Then he left me, began going with another girl. I caught him with her, accidentally, and made a terrible scene. He said he would never marry me unless he had to. I let him alone. I've tried so hard to forget. "A." loves me. I love him. I can't tell him the awful truth. He trusts me so. He is so happy when we are together, that I simply can't hurt him by telling him what a fool I have been.

Shall I carry the mistake I have made in my heart as a secret and marry the man I love, try to be a good wife, and forget the other one? I know we could be happy—if it wasn't for that terrible mistake.

Is it possible for me to start all over again? What will I do when I am with "A." and we meet "B." and the girl I insulted and whom "B." probably will marry?

Do you think women who have made my mistake ever forget? I feel I never will be the same. I've lost interest in everything. Something hurts me inside. There is no joy in my life. All I can think of is "A." and how my life is in ruins.—"Miserable."

Comment: You will have to have the courage and the determination to turn your back on the mistake that is embittering your life, to keep your face forward and your head high.

You and "A." may find happiness together if you both will agree to put your yesterdays behind you and never go raking through the ashes of the past. Your telling him of the mistake you and "B" made together can only hurt him, without benefiting either of you. When you meet "B." with or without a girl, greet him as you would any other acquaintance. He is not one you need to fear, but one you should despise.

Brave people can start over again, stronger and richer in love and in tenderness for the unhappiness they have known. But if you continue to weep about that which cannot be undone, your life will be in ruins.

(Copyright, 1938, by The Bell Syndicate, Inc.)

What Today Means

"ARIES"

If April 7 is your birthday, the best hours for you on this date are from 10 a.m. until noon, from 2 to 4 p.m. and from 8 to 10 p.m. The danger periods are from 8 to 10 a.m., from 4 to 6 p.m. and from 10 p.m. until midnight.

Influence is apt to be exerted in furthering both social and business aspirations this day, so if you have any that you can bring to bear in getting something you want accomplished, it might be well to make use of it. Do not allow false pride to stand in your way. This is likely to be a day when "if there is nothing ventured there will be nothing gained," especially when it comes to forcing to some conclusion issues that have been held in abeyance due to dilatory tactics. Be careful to hold on to what you have this day and not let a longing to possess something else cause you foolishly to relinquish something that you do not fully appreciate. There is danger of love being sacrificed to jealousy. Married and engaged couples, as well as those who are filled with thoughts of love, must view any startling incident in a broadminded manner and show no intolerance of trivial human weakness.

If a woman and April 7 is your birthday, you may be overly fond of arguing, which is a trait that is liable to keep you continually in hot water. You are likely to have some very decided opinions that may make you more enemies than friends if too freely expressed. The chances are that through your own efforts you will get control of a great deal of money. As an actress, musician, artist, designer, business owner or writer, you might wield much authority and become very prosperous. You should make a marvelous wife and have your loyalty and devotion appreciated in a most gratifying manner.

The child born on April 7 is apt to be of a decidedly athletic type, a quick thinker and a born leader. An auspicious future, filled with money-making opportunities, appears to be awaiting this youngster's entrance into the commercial, professional or artistic world.

If a man and April 7 is your natal day, progressive ideas, high principles and an exceptional amount of energy ought to be your outstanding characteristics. As a theologian, educator, playwright, author, actor, merchant, manufacturer, artist, inventor or broker, you may cause the public to sit up and take notice of you and your accomplishments.

(Copyright, 1938, by Bell Syndicate, Inc.)

APPLE MARY - - - - - - - By Martha Orr

S'MATTER POP — *It Just Doesn't Sound Reasonable* — By C. M. Payne

BIG CHIEF WAHOO - - - - - - By Saunders and Woggon

POPEYE - - - - By Segar

POP — *A Night Bird* — By J. Millar Watt

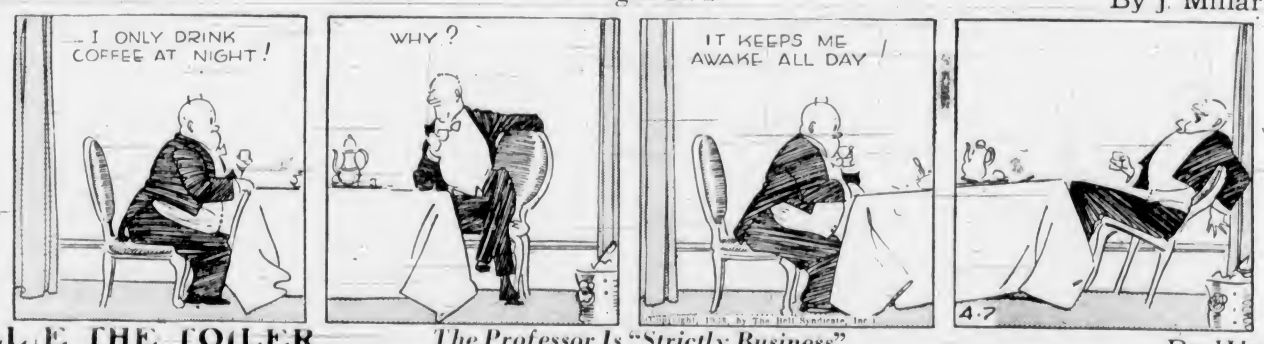

TILLIE THE TOILER — *The Professor Is "Strictly Business"* — By Westover

DIXIE DUGAN — *Listen—* — By J P McEvoy and J H Striebel

Business and Professional Directory, Want Ads

The Daily Colonist

RATES FOR CLASSIFIED OR WANT ADVERTISEMENTS

Two cents a word each insertion, twelve cents a word a week, with a minimum of ten words, cash with order. No advertisements accepted for less than twenty-five cents.

Death and Funeral Notices, $1.50 first insertion, $1.00 for each additional insertion. Marriages, Cards of Thanks and In Memoriam Notices, $1.50 per insertion.

Birth Notices $1.00 per insertion.

Advertisers who desire may have replies addressed to a box at The Colonist and forwarded to their private address. A charge of ten cents is made for mailing replies. In this case add three words (Box — Colonist) to the count for the number of words.

Out-of-town readers of our advertisements ask advertisers to give address as well as phone numbers, as it is not always possible to communicate through the phone.

Any claim for rebate on account of errors or omissions must be made within thirty days from the date of the same, otherwise the claim will not be allowed.

The Colonist will not be responsible for more than one incorrect insertion of any advertisement ordered for more than one issue.

The Colonist service is available every day from 8 a.m. to 10 p.m., excepting Sundays. Just call Empire 4114.

To insure insertion, Classified Ads should reach The Colonist before 10 p.m. on the day previous to publication.

Classified Ads for The Sunday Colonist will be accepted up to 10 p.m. on Saturdays.

CLASSIFICATIONS

Acreage for Rent 83
Acreage for Sale 82
Acreage Wanted 84
Agents Wanted 16
Autos for Hire 66
Automobiles 65
Births 1
Bicycles and Motorcycles 69K
Boats and Launches 67
Building Materials 40A
Business Directory 33
Business Opportunities 75
Cards of Thanks 4
Church Notices 9
Clothing, Furs, Shoes, Etc. 40B
Coming Events 10
Dancing 25
Deaths 2
Dressmaking 28
Educational 23
Farms for Rent 86
Farms for Sale 85
Farms Wanted 87
Flats and Apartments to Rent 53
Flats and Apartments Wanted 54
Flowers 7
For Sale—Miscellaneous 40
Furniture 40D
Fuel 40C
Funeral Directors 6
Furnished Houses for Rent 55A
Furnished Rooms for Rent 49A
Furnished Rooms Wanted 50A
Hairdressers and Beauty Specialists 21A
Halls to Rent 26
Hotels 60
Housekeeping Rooms to Rent 51
Housekeeping Rooms Wanted 52
Houses for Sale 76
In Memoriam 3
Listings Cancelled 77
Lost and Found 29
Machinery 64
Market Specials 35
Marriages 5
Miscellaneous 37
Money to Loan 31
Monumental Works 8
Music 24
Musical Instruments 40E
Nursery Stock, Plants, Etc. 40H
Nursing and Convalescent Homes 20
Personal 21
Professional Directory 34
Property for Sale 80
Property Wanted 81
Poultry and Livestock 42
Radio 41F
Room and Board 47
Rooms and Board Wanted 48
Situations Wanted—Female 18
Situations Wanted—Male 17
Summer Resorts 61
Swans 41A
Teachers Wanted 15
Timber 74
To Exchange, Real Estate 76
To Rent—Miscellaneous 38
Stoves, Ranges, Furnaces 40L
Unfurnished Houses to Rent 55B
Unfurnished Rooms Wanted 50B
Wanted—Female Help 14
Wanted—Male Help 13
Wanted—Miscellaneous 41
Wanted to Borrow 32
Wanted to Buy—Houses 79

1 BIRTHS

HANCOCK—At the Vancouver General Hospital to Mrs. F. A. Hancock (nee Rose Thornborrow), on April 1, a son (David Allen).

2 DEATHS

HUXTABLE—Thers passed away at the Jubilee Hospital on April 5, Harry Robert, infant son of Mr. and Mrs. Lionel A. Huxtable, 627 Fairland Road, Victoria, B.C.

COLEBOURNE—On April 1, 1938, at his residence, 2230 Bowker Avenue, Sidney, William Colebourne, in his forty-fourth year, born in London, England, and a resident of this city for twenty years. The remains are resting in Hayward's B.C. Funeral Chapel, where services will be held this afternoon at 2 o'clock, Rev. Alan Gardiner officiating. Interment in the Soldiers' Row in Royal Oak Burial Park.

DITCHAM—On Tuesday, April 5, 1938, at 1090 Victoria Avenue, Oak Bay, suddenly, Rev. George Ditcham, born in Ipswich, England, and a resident of this city for eleven years. Survived by his widow, in Victoria, a stepdaughter and four sisters in England. The funeral will be held on Friday, the coming, leaving Hayward's B.C. Funeral Chapel at 2 p.m., proceeding to St. Mary's Church, Oak Bay, where services will take place at 2.15 o'clock. Rev. A. deB. Owen will officiate. Interment will be in the Colwood Burial Park.

CAMERON—At the family residence, 3462 Sigrid Avenue, on Tuesday, April 5, 1938, after ailing away at the age of fifty-one years, Hannah Isabella Cameron, beloved wife of Mr. A. J. Cameron. Born at "Poplar Point, Man." The late Mrs. Cameron had been a resident in this city for the past twenty-seven years. There remain to survive her her husband, one son, J. A. Cameron at home, also surviving are two sisters and four brothers. Funeral services will be conducted in the chapel of the Sands Mortuary, Ltd. on Friday, April 8, 1938, at 3.30 o'clock, Rev. A. D. Reid, Rev. J. M. Niven and Rev. F. W. McKinnon will officiate. The remains will be laid at rest in the Colwood Burial Park.

HAY—On Wednesday afternoon at the home of her daughter, 2018 Chamber Street, Isabella Hay, aged eighty-one years, widow of the late Alexander Hay. The late Mrs. Hay was born in Scotland and had been a resident of Victoria for the last four months, and for the last fourteen years of Vancouver, B.C. She is mourned by her daughter, Mrs. James Young, with whom she resided for the past four months, and a son, Robert, of Vancouver, two grandsons and a great-grandaughter, also two brothers and a sister in Scotland. The remains are resting at McCall Bros. Funeral Home and will be forwarded on Thursday night's boat to Vancouver where the funeral will take place on Saturday afternoon, from the Centre & Hanna Funeral Home. Interment will be made in Mountain View Cemetery.

6 FUNERAL DIRECTORS

Distinctive Funeral Service in Our New Modern Chapel at Moderate Cost
Experienced Lady Attendant
SANDS MORTUARY, LTD.
Phones: E 7511, G 3530 1803 Quadra St.

THOMSON FUNERAL HOME
1625 Quadra Street
Complete Service at Reasonable Cost
Lady Attendant
Phone G 2612

HAYWARD B.C. FUNERAL CO., LTD.
Established 1887
734 Broughton Street, Victoria, B.C.
Phones
Empire 1614 Garden 1879
Garden 7663 Empire 4666

6 FUNERAL DIRECTORS (Continued)

McCALL BROS
"The Floral Funeral Home"
Office and Chapel, Cor. Johnson and Vancouver Streets
Phone Garden 2014

B. J. QUIRK & SON
Funeral Directors
Cor. Quadra and Broughton Streets
Phone G 5512

7 FLOWERS

ANY FLORAL DESIGNS at lowest prices. Pollock Bros., 1315 Douglas St. G 5411.

BALLANTYNE BROS., LIMITED
1211 Douglas Street — Phone G 2421
We Telegraph Flowers
CUT FLOWERS AND DESIGNS

BROWN'S VICTORIA NURSERIES, 614 View. Design work executed, lowest prices. We grow our flowers. G 6612; G 3521

FLORAL ART SHOP — DISTINCTIVE funeral designs. 638 Fort. E 4613

8 MONUMENTAL WORKS

STEWART MONUMENTAL WORKS, LTD. Take No. 6 car to works. 1401 May Street. Phone G 3452

10 COMING EVENTS

ATTENTION! Special Easter Frolic this Saturday, 6-12, A.O.F. Hall, Haymakers' 8-piece band. Prizes, spot dances, hot-cross buns, etc.! CFCT, 9.30. "Swing with the Swingsters."

AN OLD-TIME DANCE WILL BE HELD in the auditorium of the Oaklands School Friday, April 8, 8.30 till 12.30. Stewart's Old-Time Orchestra. Don Gayley, M.C. Refreshments. Admission 25c.

AN OLD-TIME DANCE AT LAKE HILL Saturday, 8-12, 25c, sit-down supper. Irvine's Orchestra. Scotty McKenzie, M.C. Practice dance, Wednesday, 8-11, 15c.

AN OLD-TIME DANCE, S.O.E. HALL, Thursday, 9 o'clock. Haymakers' Orchestra, refreshments, 25 cents.

C.C.F. HALL, MT. TOLMIE, MILITARY: five hundred, every Thursday night, 8.30. Good prizes and refreshments—25c.

DANCING, 9.30-2.30, SHAWNIGAN Beach Hotel (Forest Inn). Friday, April 6. Len Acres' Orchestra, formal, $3 couple, supper.

LUXTON—APRIL 8, OPENING DANCE and cards. Seale's Old-Time Orchestra. T. Lidgate, M.C. Free tombolas. Prizes. Refreshments. Cards 8 p.m. Dancing 9-1. Admission 35 cents.

MILITARY FIVE HUNDRED, ST. LUKE'S Hall, Friday, 8 p.m., auspices St. Luke's A.Y.P.A. Good prizes, refreshments. 25c. Everybody welcome.

NOTICE TO HUNTERS—THE VICTORIA and District Gun Dog Club will hold its annual Spring trials at Charter's Slashing on the Cowichan Lake Road, April 10. All ages, novice and puppy stakes. Entry fee $1. For information, B. Topp-Turner, 849 Admirals Road, Victoria, B.C. E 7372.

OLD-TIME DANCE, ESQUIMALT ATHLETIC Association, Fraser Street, Friday, April 8, 9 to 1. Music by Curly's Harvesters. Scotty McKenzie, M.C., refreshments. Admission 35c.

RUMMAGE SALE, VACANT STORE, 6 Leland Block, Saturday, April 9, 9 a.m. Ladies' Auxiliary United Commercial Travelers.

RUMMAGE SALE, SATURDAY, APRIL 9, 512 Fort, auspices Junior Catholic League.

MODERN DANCE
SHRINE AUDITORIUM, SATURDAY. Bunk's 6-piece band. Never a dull moment. 35 cents.

ST. ANDREW'S AND CALEDONIAN SOCIETY regular meeting Thursday, April 7. Dance 9 till 12. 35c. Irvine's Orchestra. Lady members please bring refreshments.

W. A. IMPERIAL VETERANS' BAZAAR, 655 Fort Street, Friday, April 8, 3.30. Teas served.

WHIST NIGHTLY, COAST HALL, 8.45; 5-4-3-2-1, snowball. Afternoon games as usual.

PRIZES TOTAL
$18
WHIST NIGHTLY, 8.45
Progressive 500 Every Afternoon, 2.30. 25c
CENTRAL WHIST CLUB, 1307 BROAD ST.

13 WANTED—MALE HELP

BOY WANTED—GOOD MILKER, LIVE out. Copithorne, Holland Avenue.

WANTED—BOY FOR DAIRY FARM, early riser, good milker. Box 1972, Colonist.

WANTED—YOUNG MAN FOR LIGHT dairy work. Phone G 1385.

14 WANTED—FEMALE HELP

CAPABLE GIRL OR WOMAN FOR housework, live in. Give phone number. Box 1971, Colonist.

STUDENTS WANTED
VICTORIA HAIRDRESSING SCHOOL
104 WOOLWORTH BUILDING
NOW IS YOUR CHANCE, WITHOUT delay, to get a good start with this Spring class and join the ranks of successful women. New class starts April 13. Limited number of students taken. New location. Fully equipped.
PHONE E 3641 FOR APPOINTMENT

WANTED—AN EXPERIENCED GIRL for florist shop. Box 1927, Colonist.

17 SITUATIONS WANTED—MALE

A. J. GREGG — HOUSE WINDOWS cleaned outside 8c each. G 5023.

EXPERIENCED FARMHAND, GOOD milker, Scotch. 1821 Quadra.

HAVE DRAGSAW, WISH CONTRACT TO cut cordwood (two men). Box 1976, Colonist.

JANITOR, YOUNG, THOROUGHLY CAPable, desires similar situation. Box 928, Colonist.

PART OR FULL-TIME OFFICE EMPLOYment wanted by disabled veteran; minimum salary. Experienced filing, bookkeeping, etc. Box 1935, Colonist.

SINGLE MAN, 45, NON-SMOKER, WORKing on farm at Sumas Prairie open April 24, wants to change. Market gardening, fruit farm, bulb or seed growing, some experience. Used to batch. Address C. Moraal, R.R. 3, Abbotsford, B.C.

SAWMILL ENGINEER WANTS WORK. Write Box 1896, Colonist.

WORK URGENTLY NEEDED, GARDENing, painting handy at anything; English. G 5940.

WILL BE GLAD TO DO ANY ODD JOBS, painting, gardening, repairing, etc. Phone E 8927.

YOUNG MAN, AGE 24, EXCELLENT character, would like any position, anywhere. Box 1937, Colonist.

CLERK AND BOOKKEEPER

YOUNG MAN, 28, EXPERIENCED, WITH highest references, desires employment. Box 1987, Colonist.

18 PAINTERS AND DECORATORS

EXPERT PAINTING, PAPERING. ESTIMates free. Templa Cadboro Bay. E 9493.

PAINTING AND KALSOMINING. EXpert work. Charges reasonable. E 4270.

KALSOMINING AND PAINTING—ROCKbottom prices. This week only. G 0036.

PAPERHANGING, PAINTING AND KALsoming. Lowest prices. G 3471.

PAINTING, PAPERHANGING, DECORating and spray painting. Yoxall, G 5838.

PAINTING DECORATING. Guaranteed work. Reas. price. Berriman. E 5748.

ROOMS PAPERED, $2.50 UP. PAINTING, kalsomining. Work guaranteed. E 8745.

19 CARPENTERS AND CONTRACTORS

ALTERATIONS, HOUSE-RAISING, CONcrete work repairs. O'Regan. G 7663. O 2259.

ANY REPAIR WORK, OR BUILDING large or small. Phone E 7938 or E 0734.

ALTERATIONS, BUILDING REPAIRS, roofing a specialty. T. Thirkell. E 4623.

PHONE E 4270—CARPENTER WORK OF all descriptions. Remodeling expert.

19F GARDENERS

FRED BENNETT — Pruning, Grafting, General Horticulture. Box 1926, Colonist.

17 SITUATIONS WANTED—MALE (Continued)

LAWNS, DIGGING, PLANTING, PRUNing, odd jobs, hour or contract. G 4460.

PRACTICAL PRUNING, ROCK GARdens, borders planted. Satisfaction guaranteed. E 6325.

RELIABLE GARDENER REQUIRES work, by day or contract. G 6074.

WEATHERSTRIPPING

PEACE METAL WEATHERSTRIPS Venetian Blinds, Rolling Fly Screens. Estimates Free—B. T. Leigh. E 9685.

18 SITUATIONS WANTED—FEMALE

EXPERIENCED HOUSEKEEPER DEsires position, good cook, gentlemen preferred. References. Box 1982, Colonist.

GRADUATE NURSE, EXPERIENCED, wishes permanent patient, traveler preferred. A good companion. Fees very reasonable. Box 1695, Colonist.

NURSING AND CONVALESCENT HOME 20

LEBANON NURSING HOME, 1370 YATES Street. G 7418.

ROYAL OAK PRIVATE HOSPITAL (Health Centre). E 1633. Col. 92M.

21 PERSONAL

A 1 MEN'S LATEX PERSONAL RUBber goods, plain wrapper, postpaid. Guaranteed. Send $1 for fifteen. Island Distributors, P.O. Box 283, Victoria, B.C.

A COMPLETE NEW BEAUTY SALON. New location, 718 Yates Street. Same popular prices. Bert Wauda Hairdressing. E 4025.

ALL YOU CAN DRINK FOR FIVE cents—Old-fashioned buttermilk. Registered Jersey Dairies, 808 Broughton St. Phone G 5044 for delivery. 10c quart.

A CHOICE SELECTION DAILY OF ALL fish in season. Askew's Fish Market, 824 Yates Street. Delivery. G 7101.

A BIGAIL INDISPOSED. TRY ARRANGE a lawn bowling game Beacon Hill Park, Easter.—Jeff.

ATHLETE'S FOOT AND VARICOSE ulcer remedies. Ask your druggist for Wightman's.

A. Marshall—Furs remodeled, repaired; ladies' tailoring. Room 26, 639 Yates.

BUILD UP YOUR RESISTANCE TO disease. Carrot and other vegetable juices. E 8816.

COMPLETE PRACTICAL TRAINING IN Diesel engineering, radio and television or air conditioning and refrigeration. National Schools, 31 Gorge Road East, Victoria. G 4472.

CHOCOLATE EASTER EGGS — NAMES to order. Also many novelties for kiddies. English Sweet Shop, 726 Yates.

CAMERA REPAIRS, TRADES AND sales; careful work, modest prices. Young's Studios, 201 Union Building.

DAFFODIL DAIRY GRADE "A" JERsey milk. Retail delivery. G 7202.

EASTER CANDY NOVELTIES, CHOCOlates and cards now on display at your neighborhood drugist.

ECZEMA, ITCH, PSORIASIS, LEG ULcers. Try Geo. Lee's Chinese Remedy. 636 Cormorant. Depart and Drug Stores.

ENGLISH HAND LAUNDRY; REASONable. Courtney and Douglas. E 6192.

FOR THE BEST CHEAPER PERMANENT phone E 2544 for prices.

GIVE YOUR FAMILY THE BEST wholesomeat bread money can buy—Masters' Health Bread.

KNITTED SUITS EXPERTLY CLEANED and blocked. City Dye Works. G 1621.

MENTO TO GET VIGOR, VITALITY, try raw oyster mentos. Restoratives and stimulants in New ORTHEX Tonic Tablets. Tone up worn, exhausted, weakened system. If not delighted with results, makes refunds price, $1.35. You risk nothing. Call, write Vanrouver Drug, Owl, Cunningham and all other good druggists.

MANSELL JAMES—LAST HEARD OF IN Cantonment, Washington. Any person knowing the whereabouts of the above or of his descendants please write to Advocate Muriel & Le Pelley, Guernsey, Channel Islands.

PERMANENT WAVE SPECIAL, INCLUDing rutting, shampooing, setting. No extra charges. For prices phone E 6133. Over eighteen years' experience in Victoria.

PREFERRED RAW GOLDEN GUERNsey-Jersey milk; also whipping cream. Phone G 4716.

TOM CARSON IS NOW OPERATING THE Atlas Service Station, corner Blanshard and Johnson Streets, and will be pleased to meet all friends and to supply any automotive needs.

THE BEANERY, BROAD ST. EVERYthing made and cooked on premises.

FOR PERSONAL STATIONERY
Printed or Die-Stamped
Visiting and At-Home Cards
Invitations for All Occasions
Boxed Notepapers and Envelopes
See
THE COLONIST
Commercial and Fine Printing
1211 Broad Street

ANY DAY IS FISH DAY
HALIBUT
SEASON NOW
OPEN
Local Supplies
Daily
J. BOURKE
632 Yates Street Phone E 8041

1938 COLONIST SONG SHEETS NOW available. Colonist Advertising Department.

21A HAIRDRESSERS AND BEAUTY SPECIALISTS

BOBETTE BEAUTY SALON, ROOM "A," 2 Campbell Building. Easter permanents. We specialize in fine and white hair. Fort and Douglas. Phone G 6853.

FREE—Beadinak with Easter permanents. New Way, Metropolis Hotel. G 7167.

FOR THE BEST CHEAPER PERMANENT phone E 2544 for prices.

HILDA BEAUTY SHOP, CORNER WINDsor and Newport. E 0722.

HARPER METHOD—SCIENTIFIC BEAUty culture. 1207 Douglas St. E 4928.

EASTER BEAUTY SPECIALS!
KEEP YOUR EASTER BEAUTY COSTS low by taking advantage of the Avalon Annex reduced prices! You will find many opportunities to save, for the price of every kind of beauty aid and every phase of beauty is very reasonable.
No Appointment Necessary—Come In Any Time You Wish!
AVALON ANNEX
E 6522 1104 Douglas Street

SMART PERMS UNBELIEVABLE PRICES. Central Hairdressing School. G 3124.

VICTORIA BEAUTY PARLORS CALL
E Bobb for a good permanent. All experienced operators. 1218 Broad Street.

WHEN YOU WANT A GOOD PERMAnent at a reasonable price call in at Hollywood Beauty Shop, 617 Fort. E 0433.

MAISON TYRRELL
HAIRDRESSING SPECIALISTS
4TH FLOOR D. SPENCER, LTD.

WE RULE THE WAVES—PERMANENT waves, finger waves, marcel waves or any other beauty service can be had at the La France Beauty Salon, 727 Yates. G 7442. Mme. Miles, prop. Mr. Miles, haircutting.

23 EDUCATIONAL

ST. MARGARET'S BUSINESS SCHOOL—Junior House, St. Margaret's School. Miss W. G. Milligan, principal. E 3234.

SPROTT-SHAW BUSINESS INSTITUTE —Courses: Stenography, secretarial, commercial, radiotelegraphy. G 4512.

24 MUSIC

VERA R. LYSTER, A.T.C.M., EXPERienced teacher of pianoforte and advanced theory. Special rates for beginners' group lessons. 2178 Beaver Street. G 2998.

25 DANCING

ALL BRANCHES AND BALLROOM. Dorothy Cox, M.R.A.D., 1131 Burdett. E 7638.

ALL TYPES OF DANCING AT VIOLET Powkes' Studio, 1112 Government St. E 3066.

LEARN TO DANCE! FLORENCE CLOUGH Dance Academy, 630 St. Charles. E 2776.

DOUBLE SERVICE IN WANT ADS

You can telephone your answers as well as your classified advertisements to The Colonist. Readers are often interested in Want Advertisements that do not carry the names or addresses of advertisers, but a Colonist box number. For the accommodation of those readers who find it inconvenient to write an answer and to serve the advertiser better

We Will Take Replies to Box Numbers Over the Telephone

The Colonist service is available from 8 a.m. to 10 p.m., excepting Sundays. Phone Empire 4114

25 DANCING (Continued)

MR. AND MRS. GEORGE ROSALY, VICtoria's leading ballroom instructors. E 4854.

29 LOST AND FOUND

LOST—WEDNESDAY MORNING, SUM of money, tied in handkerchief. Badly needed. Reward. Phone E 9345 or write 1666 Beable Street.

31 MONEY TO LOAN

A MORTGAGE LOAN CAN BE ARranged by us in any amount, repayments to suit. Building loans a specialty. Low interest. Quick decisions. Moderate charges. P. R. Brown & Sons, Ltd., 1112 Broad Street. Phone G 7171.

ANY REQUEST FOR A MORTGAGE APpreciated. See H. C. Holmes, Pemberton & Son, Ltd., 625 Fort Street. G 8124.

MORTGAGE MONEY AT 6% PROMPT attention. No delays. Also builders' loans. Van da Vliet, Cabeldu & May, Ltd., 555 Bastion Street. Phones E 7174-5.

32 WANTED TO BORROW

$600 CASH REQUIRED, REPAYABLE $25 per month, plus interest of 30 per cent per annum.—Box 1934, Colonist.

33 BUSINESS DIRECTORY

CHIMNEY SWEEP

HEARN, CLEAN SWEEP. G 2643. 3167 Rosa Street.

EMBOSSED STATIONERY

PRIVATE STATIONERY EMBOSSED IN our classic or color. The Colonist Commercial Printing Dept., Garden 5241.

FLOOR SURFACING

V. L. HARDWOOD FLOOR CO., 907 Johnson. Free estimates. G 7314.

INSURANCE

FIRE, AUTO INSURANCE — SEE LEE, Fraser & Co., Ltd., 1222 Broad Street.

LAWN MOWERS

J. WORTH, 836 JOHNSON: E 7051—AN easy running job assured. Sharpened and delivered both ways, $1.25. Sharpened and delivered one way, $1.15. Sharpened only, $1.00. Arrange your own delivery and save 25c.

ELVES BROS. LAWN MOWER SHOP—Mowers sharpened, $1, delivery. 25c. 1423 Broad. E 9043. Cor. B. & K.

LOOK! SPRING IS HERE. THINK OF your lawn. Buy a Cooper motor lawn mower. George Willis & Son, Enterprise Wharf, foot of Fort Street.

MOWERS GROUND AS THEY SHOULD be. Walter Key Shop, 719 Fort. E 4713.

$1.25—SHARPENED AND DELIVERED both ways. $1.15; sharpened and delivered one way; $1.00 sharpened only. Peden Bros., Ltd., G 5911, 1410 Douglas.

LITHOGRAPHING

LITHOGRAPHING
Labels, Maps, Bonds, Cheques, Debentures, Letterheads
We Also Do
Engraving and Die-Stamping
Copper-Plate Printing
THE COLONIST
Commercial Departments
1211 Broad Street

PUBLIC STENOGRAPHER

ETHEL SEYMOUR, 307 CAMPBELL Building, Douglas Street. Phone Garden 2315. Authentic manuscripts, law and general. Strictly confidential.

VENETIAN BLINDS

CUSTOM BUILT, QUALITY AT COMPetition prices. Venetian Blind Mfg. Co., 1153 Oak Bay Ave. G 4415. Estimates free.

WINDOW GLASS

WINDOW GLASS REPLACED AT shortest notice. Auto glass replaced while you wait. Mellor Bros., Ltd., 619 Broughton Street. Phone G 8021.

WOOD AND COAL

A BIG WINTER SALE — 1,000 CORDS of heavy wood for furnace at rock-bottom price. Dryland wood, best quality, cheaper than salt water wood prices. Heavy slab and block mixed, guaranteed A 1 fir wood, never in salt water, all good stove lengths, regular $3.75, now $2.75 cord, two cords $5. Inside block, 14 cord, three cords $11.00. Dry cordwood, $8.50.—Screened sawdust, $2.50 unit. Dry kindling, 64 cord.—Malahat dry slab, 12-in., 16 cord. Old Dollar Wood Company, agents for YOUROU-TIMBER COMPANY. 2514 Douglas Street. Phone G 2743.

ALL BARGAINS—SPLIT WOOD, READY for cook range, scrap troughs and time. Also heavy bark slabwood mixed with inside blocks, best quality in town, never in water, ready to burn, no short lengths, 100—fir, cord (what a fire in a stove), cheaper than salt water wood. Granite, Rex, $4 cd., now $2.85. Slab, $4 cd., now $2.50. Shingle ends, $3 cd., now $2.25. Also Malahat bone-dry slabs, $5 cd. Mail your order. Sole agent, Hillcrest and Moss Bros. G 3015.

ALL COOPERAGE WOOD & FUEL CO.—Malahat bone-dry cordwood, $3.75 cd.; $2.00 half cd. Kindling, $2.75 cd.; $1.50 half cd. Furnace and heater blocks, $2.50 cd. Inside blocks, $3.50 cd. Mixed, $2.50 cd. Malahat-Douglas fir dryland, $3.35 cd., 2 cds., $6.00. G 2241. G 8193.

SPECIAL PRICE FOR ONE WEEK only. Sooke dry inside fir blocks, mixed with heavy bark slab, 12-in. guaranteed never in water, ready to burn, half price, only $2.50 cd., 2 cds., $4.50. Bone-dry $5.00. Sooke Dry Wood Co. E 8025.

AS GOOD AS CORDWOOD — MY UPtland, dry, inside fir-blocks, mixed with heavy bark slab at $2.75 cd. 3 for cords, $3.50. Bone-dry cordwood. Sawdust. Ronald R. Hopkins Coal & Wood Co. E 7912.

A BARGAIN — SPECIAL ONE WEEK only. Dry inside fir blks, mixed-with heavy slab, from Malahat, ready to burn, never in water, $2.50 cd., buna dry, $5 cd. E 9111. Sooke Dry Wood Co.

A TWO WEEK SALE. DRY INSIDE AND heavy bark slab from Sooke, 12-in. Reg. $4.25 cd. now 1 cd. $2.75, 2 cds. $5.00. 4 cds. $12.00. NATIONAL FUEL CO. G 5215.

ABSOLUTELY DRY CORDWOOD, NO 1 fir, seasoned one year, 4-ft. lengths, $5 cord. 2-cord loads. E 2339.

A 1 FIR MILLWOOD, $2.50 CD. 2-CD lots. Canadian Wood & Coal. G 3288.

BEST COOPERAGE WOOD, $2.50 CD.—Dry millwood, $2.75 cd.; block, $3.50 cd.; kindling, $1.50 cd.; stove wood, $2.00 cd.; heater block, $2.50 cd. E 5073.

CORDWOOD — First growth, 4-ft., 2½ cds., $11. Dry alder, $3 per cd. E 2709.

DRY FIR BARK, $6 PER CORD; SLABwood, dry, $5.50. Phone G 1374.

MILLWOOD, $2.50 CORD. INSIDE FIR, $4 cord, bark slabs, $3.25 cord; all in two cord lots. G 4044. Colwood Wood Co., Ltd.

MALAHAT DRYLAND SAWDUST, $3.25 per unit, bulk, 60 sacks, $4.50. J. E. Painter & Sons. G 2541.

NO. 1 FIR MILLWOOD, $2.50 CD. IN 2-cd. lots; inside fir, $4.25 cd. Screened fir sawdust, $2.50 unit. Manning Shay Fuels. E 0624.

33 BUSINESS DIRECTORY (Continued)

ONE WEEK ONLY—DRY INSIDE A 1 Douglas fir. Makes good kindling and stovewood. Reg. $5 cd., now $4.1 cd.; 2 cds. $7.75. Dominion Fuel Co. E 4734.

SHAWNIGAN DOUGLAS FIR DRYLAND, 2 cds., $5.00; heavy slabs, per cd., $3.50; inside blocks, cd., $4.00; bone-dry slabwood, cd., $4.25. Selkirk millwood, 1 cd., $2.25. Shawnigan Douglas Fir Wood Co., E 3914.

THICK BARK SLABWOOD AND DRY inside blocks from Duncan, never in water; none over 12 inches; no cedar or hemlock, ready to burn. Reg. $4, now $3.25 cd.; 4 cds., $12. O-K Fuel Co. G 3453.

$3.50—UP-ISLAND SLAB, 12-in. RODgers' Wood Co., Alpha St. G 2214.

KIRK'S COAL
You Can Buy No Better
No Order Too Large
No Order Too Small
Cordwood, Millwood, Kindling
Order Today—Our Delivery Is Prompt
Our Drivers Are Courteous and Careful
KIRK COAL CO., LTD.
1239 Broad Street G 3241
"Does Last Longer"

34 PROFESSIONAL DIRECTORY

MASSAGE

MRS. BARKER, MASSEUSE, VAPOR baths, chiropodist. 225 Howe. G 1661.

MRS. H. LORBEER, SWEDISH MASsage, steam bath. 1052 View St. G 1752.

OLOF H. LOWENBORG, Swedish Massage—Light steam bath. Jones Bldg. E 4925.

OSTEOPATHIC PHYSICIANS

DR. VERNON B. TAYLOR, REGISterjed and licensed. 406-7-8 Belmont Building. Phone Empire 7823.

PATENT ATTORNEYS

A. W. BOYDEN, REGISTERED PATENT attorney, 402 Union Building. E 6324.

ERNEST E. CARVER, F.P.I.C.
Registered Canada and U.S.
Patents and Trade Marks in All Countries
789 W. Pender, Vancouver. Phone Sey. 1252

FETHERSTONHAUGH & CO.
Patents and Trade Marks
Offices Throughout Canada and U.S.
789 W. Pender, Vancouver. Phone Sey. 3796

PHYSIO-THERAPY

H. H. LIVSEY, 218-9 PEMBERTON Building, phone G 2643. Modern therapeutic methods.

37 MISCELLANEOUS

SAWS, ALL KINDS, FILED, SET, gummed, etc. Phone W. Emery, 1567 Gladstone Avenue.

40 FOR SALE—MISCELLANEOUS

40A BUILDING MATERIALS

SIDNEY SPEEDY SERVICE
IF YOU ARE BUILDING A NEW FENCE or repairing or color up, The Colonist Commercial Printing Dept., Garden 5241.

SIDNEY LUMBER
G 2515 3118 Government St.

ISLAND BUILDING SUPPLY COMPANY—Everything in builders' supplies. E 6213. 516 Fort corner Langley.

SHINGLES, HIGH GRADE (XXXXX) Dalziel Box Company. G 1422.

ASH DOOR LUMBER. BEST VALUES. Try us. Phone G 3613.

THE MOORE-WHITTINGTON LUMBER COMPANY LIMITED
Established 1893
LARGE STOCK—RIGHT PRICES
Lumber, Millwork, Sash, Doors, Moulds, Insulex, Gypsum, Wool, Shingles, etc.

40D FURNITURE

AT REID'S, 1317 BROAD ST.—DINING, bedroom, and Chesterfield suites, pianos, pictures, china and silver. Furniture bought at best prices.

CHESTERFIELDS, NEW, TERMS DIRECT from factory warehouse. You save the overhead expense. Can be seen at Heaney Storage Co., opposite Courthouse.

DINING ROOM SUITE, $15. NICE gramophone, $5. Box 1979, Colonist.

EIGHT-PIECE OAK DINING SUITE, $47.50. Nice roll-top desk, $16.50. Holland Bros. 733 Fort Street. E 0913.

FURNITURE BOUGHT FOR CASH OR sold on consignment. Phone DYMOND AUCTION ROOMS. E 3631. 1417 Broad St.

MAHOGANY DROP-LEAF TABLE, $23. Walnut nest tables, $16.50. Century Arts Shop, corner Government and Yates.

APRIL IS TRADE-IN MONTH
Get Special Allowance for Your Used Furniture.
Special 10-Piece Bedroom Group
1 Double Bed 1 Simmons Mattress
1 Chiffonier 2 Pillows
1 Vanity 1 Silk Bedspread
1 Silk-Covered Bench 1 Boudoir Lamp
1 Cable Spring
$85—$5.00 Down, $8.50 Monthly
HOME FURNITURE CO.
825 Fort Street Just Above Blanshard

ANYTHING YOU REQUIRE IN "BETTER CLASS" Used Furniture. See Our Stock and Prices.
WILLOWS, PLOWMAN CO., 705 Johnson St.

OFFICE AND STORE EQUIPMENT

DESKS, CHAIRS, FILING CABINETS, new and reconditioned. Gregson-Hibben, Ltd., 1210 Govt. St. G 8194.

40E MUSICAL INSTRUMENTS

GOOD BANJO FOR SALE. PHONE G 6000.

SMALL ENGLISH PIANO, BY CHAPPELL, Co., 930 Blanshard, 709 Johnson.

40F RADIO

BARGAINS IN USED RADIOS — ALL leading makes and guaranteed. Convenient terms if desired. McTeely & Prior, Ltd., 1400 Government Street. G 1111.

RADIO SUPPLIES, MESSNER COILS and kits. F. P. Walker, Room 20, Wood Bldg., 649 Fort St.—Phone E 1844.

RADIOS FOR HIRE, WEEK OR MONTH, also radios repaired. Aaronson's, 1328 Government. G 4722.

VICTOR COMBINATION RADIO-gramophone in excellent condition, guaranteed only 142.95, $4.00 cash—$1.00 a week. B.C. Electric Radio Dept., Douglas Street Store.

40H NURSERY STOCK, PLANTS, ETC.

THIS WEEK'S SPECIAL
6 Montbretias (Lucifer) 1 Regal Lily Bulb
6 Hollyhocks 4 Gladiolus
6 Coreopsis Grld. 8 Rudbeckia
12 Coreopsis Bess 1 Genet
6 Carnations 1 Pyrethrum
1 Gaillardia
All for $7
BALDWIN'S NURSERY
Blair Avenue, off Shelbourne Street
E 6198

SPRING PLANTING
ORDER NOW
ROSES, FRUIT TREES, BOYSEN BERRIES, SHRUBS
LAVRITZ NURSERIES, LTD.
750 FORT ST. G 2733

40K BICYCLES AND MOTORCYCLES

BICYLES, $12.50 TO $18.75. ALL SIZES. New and used bicycles sold on easy terms. Bicycle repairs. All work guaranteed. Vesnry Cycle Works. 1328 Government. G 4722.

BOY'S BICYCLE, SPLIT BOY TEN YEARS old, $15. Two girls' $13.50 each, good condition. Sidebottom Station, corner Hillside. E 3931.

EASTER HOLIDAYS WILL SOON BE here. We offer a very attractive line of new and reconditioned bicycles. Most reasonable terms and allowances on your old machine. E. H. Harris & Co., Ltd., 738 Fort, next to Ray's. G 7824.

SPRING IS HERE—NOW IS THE TIME to enjoy the great outdoors on a dandy new CCM bicycle. Terms arranged and your old machine will be taken as part payment. Robinson's, 1220 Broad Street, opposite Colonist.

40L STOVES AND RANGES

NEW AND USED RANGES, OIL Burners. Magna, 740 Fort. E 3122.

NEW FURNACE AT REDUCED PRICE. Don't forget to see the new Leader sawdust burner. Southall Stove Co., 1321 Government Street.

PAINT SALE NOW ON AT B.C. HARDware & Paint Co. Ltd., 718 Fort Street.

SMALL 4-HOLE RANGE, STEEL TOP, enamel back, copper coil, $35. Carter's Stove Store, 823 Fort Street. E 3511.

40 FOR SALE—MISCELLANEOUS (Continued)

$15 UP — LARGE ASSORTMENT OF ranges, good condition. C. J. McDowell, 1090 Douglas. E 4134.

BEACON RANGE, with water front ... $34.50
McCLARY RANGE, white enamel ... $36.50
CANADA PRIDE, with water front ... $28.

A Mart for Busy Readers—Property for Sale or Trade

TO OUT-OF-TOWN SUBSCRIBERS

Out-of-town subscribers who wish to answer advertisements in which only the telephone number of the advertiser is given, may mail their replies to The Colonist, and The Colonist will communicate such replies to the advertiser.

65 — AUTOMOBILES
(Continued)

COME IN AND SEE
VICTORIA'S FINEST SELECTION OF USED CARS!

1937 CHEVROLET MAST. DE LUXE COACH	$895
1939 CHEVROLET MAST. DE LUXE SEDAN	$895
1937 CHEVROLET MAST. COACH	$795
1938 CHEVROLET MAST. SEDAN	$750
1935 FORD SEDAN (Jumbo Tires)	$725
1936 FORD V-8 TUDOR	$695
1935 CHEVROLET MAST. DE LUXE COUPE	$695
1935 FORD COUPE (Jumbo Tires)	$650
1934 TERRAPLANE SEDAN	$645
1933 PONTIAC VICTORIA COUPE	$625
1935 FORD TUDOR	$595
1933 DODGE DE LUXE SEDAN	$595
1930 CHRYSLER COUPE	$395
1930 STUDEBAKER SEDAN	$350
1930 CHEVROLET SEDAN	$350
1929 PACKARD SEDAN	$295
1929 WHIPPET SEDAN	$200
1927 NASH SEDAN	$85

All Cars Over $350 Carry Our Four Star Tag

THE MOTOR HOUSE
Two Locations
921 Yates—E 8723 971 Yates—E 1107

SPRING CAR CLEARANCE WITH SURPRISE VALUES
You'll save money if you pick yourself one of these dependable cars which have been so drastically reduced in price. Ask to be shown any of the following
5 CARS—Various makes and models—some with 1939 licence.
Clearance Sale prices ..... $15 to $35

1935 FORD V-8 COUPE	$395
1936 FORD V-8 COUPE	$695
1932 FORD V-8 FORDOR	$495
1933 FORD V-8 FORDOR	$565
1935 FORD V-8 FORDOR	$650
1939 NASH SEDAN	$295
1936 CHEVROLET COUPE	$395
1931 STUDEBAKER SEDAN	$425
1929 DODGE DELIVERY	$350
1931 CHEVROLET DELIVERY	$395
1934 FORD V-8 DELIVERY	$495
1929 FARGO TRUCK	$450
1931 WHITE TRUCK	$925

NATIONAL MOTOR CO., LTD
819 Yates St. Open Evenings G 8177

PLIMLEY'S BETTER USED CARS

1934 AUSTIN "7" ROADSTER	$465
1935 AUSTIN "7" SALOON	$495
1939 AUSTIN "7" ROADSTER	$545
1935 CHEVROLET COUPE	$565
1934 STUDEBAKER DE LUXE SEDAN	$645

MANY OTHERS
THOS. PLIMLEY, LTD.
1010 Yates St. G 7191
1619 Douglas St. E 3711

PONTIAC COACH, '29	$225
NASH SEDAN, '29	$175
CHEV ROADSTER, R.S., '34	$575
GRAHAM PAIGE SEDAN, '29	$250
PONTIAC COACH, '26	$125
HUPMOBILE SEDAN, '26	$125
FORD TUDOR, '30	$250
FORD DELIVERY VAN, '35	$375

EMPRESS SALES
Hillman and Humber Dealers
860 Yates Street G 2812

2 REAL BUYS 2
1935 HUPMOBILE SEDAN—Condition like new. One owner only. Original cost $2,485. We will make you a good deal on this cheap at $1095
1934 WILLYS "77" SEDAN — Extra nice shape. Has two new tires and gives up to 35 miles per gallon. Price $475
Easy Terms Arranged
MASTERS MOTORS CO., LTD
809 Yates Street Phone E 3541

1939 PONTIAC CONV. COUPE	$995
1939 G.M.C. ½-TON TRUCK	$825
1936 GRAHAM SEDAN	$375
1929 ESSEX SEDAN	$250
1927 CHRYSLER SEDAN	$150

CECIL EVE MOTORS, LTD.
Quadra and Yates St.
Pontiac — G 6711 — G.M.C. Trucks

SPECIAL!
1936 SINGER—IN EXCELLENT SHAPE. Leather upholstery, luggage carrier, etc. A real buy at only $595
REVERCOMB MOTORS
925 Yates Street Phone G 6421
Open Evenings

1930 DE SOTO COUPE — MUST BE SEEN AND THIS WEEK $285
JONES BROS. SERVICE STATION, LTD.
Cor. Yates and Quadra Phone E 4021

ROADSTER SNAP
1931 FORD DE LUXE ROADSTER. The smartest and best-cared-for car of its type in town. Not a scratch on it. Original finish like new. Beautiful red leather upholstery. You'll like this snap $395
MASTERS MOTOR CO., LTD.
809 Yates Street Phone E 3541

1939 NASH "400" SEDAN	$895
1928 CHEVROLET SEDAN	$195
1929 CHRYSLER "6" COACH	$185

— MANY OTHERS —
BURTON & WILLIAMS MOTORS, LTD.
1001 BLANSHARD ST.
E 9415

1930 HUPMOBILE SEDAN, $295. 1931 Chevrolet 1½-ton truck, $295. Hydraulic truck hoist. New and used parts for all makes of trucks and cars at a great saving. Clarke's Auto Parts, 931 View St.

1928 FORD TUDOR—GOOD CONDITION. Apply Chet Dowman, 724 Johnson. Phone E 1411.

68 WANTED

ALL LATE MODEL BURNED OR DAMAGED cars, in any condition, wanted for wrecking; best prices paid without delay. Parts of all kinds for sale. W. Frank Cameron, Auto Parts, 933 View St. E 8822.

BEST CASH PRICE FOR YOUR CAR AT Empress Sales, 860 Yates. G 2812.

65 AUTOMOBILES
(Continued)

CASH FOR YOUR CAR — CAMERON Bros., 1340 Craigflower. E 6598.

GOOD CAR—PAY PART CASH. TRADE seventy-foot lake-front lot. G 4118.

HIGHEST CASH PRICES PAID FOR good used cars. Jones Bros. Service Station, Ltd., corner Yates and Quadra. Phone E 4021.

WE REQUIRE GOOD USED SMALL car not older than 1931.
MUTUAL AUTO SALES
933 Johnson G 5843

WILL PAY CASH FOR AROUND 1932 Plymouth or Chevrolet. No dealers. Box 1930, Colonist.

67 BOATS AND LAUNCHES

BOAT LUMBER. Best Quality. Spruce oars, $1.60 pr. Delmar Boa Co. G 1422.

HARD, SOFT AND LIQUID SOAPS FOR Marina cleaning. See us. Ship Chandlers (McQuade's) Ltd. 1214 Wharf St. E 1141.

SEE OUR NEW ROWBOATS FOR OUTboard or inboard motors. Enterprise Wharf.

74 TIMBER BROKERS

ABOUT TWO MILLION FEET CROWN granted fir. Good logging proposition. Close to salt water. Box 1931, Colonist.

MUNICIPALITY OF NORTH COWICHAN
FOR CASH SALE
Timber: Old Crown Grant for which timber mark has been obtained.
Approximately 4,300 M. fir; approximately 900 M. cedar, hemlock, balsam.
Situated on Maple Bay Mountain, timber lies on the sea, all within one and a half miles of downhill show to water; ideal cat show.
Any further particulars may be obtained from the undersigned.
Tenders to be delivered at North Cowichan Municipal Hall, Duncan, B.C., not later than 4 p.m., May 3, 1938.
Highest or any tender not necessarily accepted.
H. M. ANGELL, C.M.O.

75 BUSINESS OPPORTUNITIES

RESORT STORE
BRINGING IN $10 REVENUE WOULD include $2,500 yacht if desired. Also bungalow court on waterfront. Both city and Up-Island.
HAMMOND REALTY
330 Pemberton Bldg. Phone E 3723

CONVERS-WILDERS CO., 621 BROUGHTON Street, the only firm in Victoria specializing in the sale of businesses.

GROCERY AND CONFECTIONERY BUSINESS, with living quarters, close in. Turnover last year around $6,500, which can be increased. Rent, including water, $20. All stock, fixtures and practically new furniture in living quarters included in the price of only $1,700. For immediate sale. W. J. Gilliland & Co., 1203 Broad Street. Phone G 5741.

LIGHT GROCERY AND SPECIALTY business. Good V.I. district. Profitable and growing. About $1,200 cash necessary. Box 1966, Colonist.

MECHANIC ON ALL MAKES OF CARS. Investment of $400 required. A real proposition for the right man. Box 1933, Colonist.

STORE AND ROOMS—10-ROOM HOUSE and confectionery. Grocery doing a big business in an excellent rental and business area, house furnishings, store fixtures and stock. $6,500 terms.
10-ROOM HOUSE, JAMES BAY, CLOSE in, well built and furnished. $2,000. 16-room guest house, high-class proposition, $5,000.
CROSS & CO.
Belmont House. Opposite P.O. E 0632

SKIPPER CAFE — $200. FULL PRICE, owner sick. 524 Patrick St.

THE BEST NEIGHBORHOOD CONFECTIONERY, with the best living quarters in town. Business compels sale. $1,250 cash. Phone Jones, G 1933.

$3700 — SMALL AUTO CAMP. NEAR popular beach, city water, light, rented Summer and Winter.
$1900 — COUNTRY STORE. NEAR popular beach; six-room dwelling, gas pump, good lot.
CONVERS-WILDERS CO.
621 Broughton Street

$600 — CONFECTIONERY AND GROCERY business, with living quarters, rent only $20. There is a good living besides some profit to be made for someone in this nice little business, which can be greatly increased by careful attention. W. J. Gilliland & Co., 1203 Broad Street.

76 EXCHANGE—REAL ESTATE

CHARLES F. EAGLES, 414 SAYWARD Building, real estate exchanges.

WEST VANCOUVER IS BOOMING. FIVE acres, three class road allowances, near end of new First Narrows Bridge, to exchange for clear city lots. Victoria house property. Ralph H. Wilson, 208 Pemberton Building. E 9812.

77 LISTINGS CANCELLED

REAL ESTATE AGENTS, NOTICE: LISTing of 1340 Yale Street is cancelled. L. H. Hastings.

78 HOUSES FOR SALE

ATTRACTIVE BUNGALOW, STANDING in charming well-kept half-acre garden, cement basement, furnace. Low taxes. Price, $3,000. Phone E 1650.

WATERFRONT ON GONZALES
$2665
BUYS BEACH COTTAGE OF FOUR LARGE ROOMS, sunroom and bathroom. Extra large lot with 80-foot seafrontage.
OWNER, 1283 CRESCENT ROAD

CITY HOME, IN IDEAL LOCATION, quiet neighborhood, near bus and street car. Convenient to beach. 966 Bank Street.

FOR SALE—FIVE-ROOMED COTTAGE recently built, with garden, some fruit trees, good water supply. Near school, PO and churches. Price $1,150. Real Estate and Insurance Agent, C. WALLICH, Cowichan Station PO.

FOUR-ROOM PLASTERED COTTAGE. Also a one-room cottage on same lot. Saanich taxes. Price together 1600. G-7341.

THREE NICE HOMES
LOVELY NEW BUNGALOW OF FOUR rooms—Pretty design and well built. Complete with open fire, shower bath and garage. Nicely situated in High Grove district. A genuine bargain $2500
TO SETTLE AN ESTATE—WELL-BUILT bungalow of six rooms and sunroom. Basement, furnace, etc. Convenient to schools and car. Jubilee Hospital district. Reduced for quick sale $2400
THAT EXTRA ROOM — LOVELY NEW Oak Bay bungalow of five living-rooms and sunroom. Complete with oak floors, full basement and furnace. Attractively finished interior and well built throughout. This is a real buy $3900
A. W. MILLER
1309 Blanshard St. E 0432. Res., E 5797

MODERN BUNGALOW, PARTLY FURnished tea room, two acres, seaplate, laundry, shower, site for any season or camp. Linnerfields, Cadboro Bay.

PLEASANT FIVE-ROOM BUNGALOW ON large lot, near Normal. For quick sale, $1,550. Phone E 1650.

SACRIFICE — NO REASONABLE OFFER refused. Modern home, six rooms and sunroom, garage, cement basement, furnace, laundry tubs, gas, etc. Near Central Park. Immediate possession. Phone G 4066.

WANTED — UP-TO-DATE RESIDENCE within ten miles of Victoria, four bedrooms essential. One or more acres of land. Client ready to pay cash up to $10,000 for suitable home. Full particulars to Box 1960, Colonist.

WHY PAY RENT? — HOUSES BUILT. Small down payment, including lot, if required. Box 1307, Colonist.

6-ROOM FAMILY HOME, $1,800. TAXES 180. Phone E 9[illegible]

78 HOUSES FOR SALE
(Continued)

"LOVELY OAK BAY HOME
FOR RENT OR FOR SALE
Corner Oak Bay Ave. and St. David St.

SEVEN-ROOM STUCCO RESIDENCE—All large bright rooms. Two bedrooms and bathroom on ground floor; two extra bedrooms upstairs. Fine high cement basement, wash tubs, furnace, etc.
PICTURESQUE GARDEN
(Approx. three-fifths acre) surrounded by high privet hedge and all extensively cultivated fruit and ornamental trees. Immediate possession. For sale at $4800
Or would rent to reliable tenant at $40 per month.
SWINERTON & CO., LIMITED
620 Broughton St. Exclusive Agents

$500 IS THE TOTAL PRICE FOR ALmost half acre and a 4-room cottage, in need of repairs. This place will make you money. Well located and a real snap. Hurry while it lasts.

$1450—4-ROOM BUNGALOW, JAMES Bay. Not new but as modern as the new ones. Walking distance to town.

$850 — A 5-ROOM BUNGALOW; 3 acres (approximately); situated on Island Highway, needs painting, decorating. A real home at a snap price. You cannot go wrong in this, either as a home or investment.

SEVERAL GOOD EXCHANGES—LET US KNOW WHAT YOU WANT.
GEORGE RANDALL
1303 Douglas Street Phone G 7241

$950—NORTH GOVERNMENT STREET, near Hillside, a house of eight rooms, with one bedroom and bathroom downstairs, fireplace in living-room, earth-floored basement with good foundation, piped for furnace, garage on lane. Needs repairs, but look at the price! Easy terms can be arranged.

$1500 — OLIPHANT STREET, NEAR the park, a house of eight rooms, living-room with fireplace, dining-room, den and kitchen downstairs, four bedrooms and bathroom upstairs. Concrete basement and hot air furnace. Garage on lane.
THE ROYAL TRUST COMPANY
Real Estate Department
1203 Government St. Phones E 4128-E 3130

OWNER LEAVING CITY
$2250—THE BEST BUY IN FAIRfield. Ten minutes' walk to the postoffice and Parliament Buildings. House contains living-room, dining-room, open fireplace, sunroom, kitchen with breakfast nook, three bedrooms, three-piece bathroom, full cement basement with sand-dust burner furnace, separate garage. Nice garden with lily and fish pond. Close to school and car. This property can be handled with $750 cash and the balance on time. We can also sell the furniture at a very low price. Included in the furniture are a high class chesterfield, dining and bedroom suites, like new.
— E. E. HEATH —
625 Yates Street Phone E 4041

OAK BAY MUNICIPALITY
2 CHOICE WATERFRONT LOTS, 50-FT. frontage by 180 ft. in depth. Choice building site. Very low taxes.
$550 each, cash
Indefeasible Title. Strongly Recommended
JAMES BAY SPECIAL
FIVE-ROOMED BUNGALOW, ONLY
$1000
"Why Pay Rent?"
Details at Office Only
H. G. DALBY & CO., LTD.
634 View, opp. Spencer's

$1500—FULL BAY NEAR SEA. SIX-room bungalow, with basement and furnace, nice garden, good location, near street car and school.
$1150—CLOSE IN. GOOD FAMILY home of six bright rooms, cement basement and furnace, nice street with all improvements paid.
Good Buys at These Prices
LEE & FRASER CO., LTD.
1222 Broad Street E 4723

$3700—SECLUDED COUNTRY HOME. Two acres nicely treed land. Partly in lawn, flower and vegetable garden. Modern five-room bungalow, basement, furnace, garage. Just outside two-mile circle. Low taxes.
CONVERS-WILDERS CO.
(See W. H. Hilton) 621 Broughton St.

7-ROOM MODERN DWELLING, 4 BEDrooms, garage, furnace. 437 Stannard Ave. This is a rare opportunity of securing a bargain. Price, $1,600. E 1613.

79 WANTED TO BUY—HOUSES

CLIENTS WANTING TO PURCHASE 5 or 6-roomed bungalow within walking distance of Crystal Garden. Will make substantial first payment. Gillespie, Hart & Co., Ltd., 611 Fort St.

80 PROPERTY FOR SALE

WATERFRONT — 14 ACRES GOOD LAND, 3 cleared. Summer beach. 12 x 14 x 200' waterfront; warm sea bathing, glorious views, good well, gravity flow. Price $2,000. Alfred Carmichael & Co., Ltd., 1216 Broad. G 7341.

FOR SALE—WATERFRONT LOT NEAR Oak Bay golf links. Apply owner, E 4269.

FINEST PIECE OF ACREAGE IN SAANICH
TEN ACRES OF GOOD HEAVY LAND, southern exposure, Elk Lake frontage, excellent view, spring water, gravity flow, five-room house and outbuildings. Price $4000
JOHN GREENWOOD
1239 Broad Street

CORDOVA BAY
$125 TAKES A NICE LOT. TWO blocks from beach.
$250 TAKES A TWO-ROOM SUMMER cottage, with water on property. Two blocks from beach.
$350 TAKES A NICE LARGE LOT ON main road. Very clear view of sea. High location.
SAANICH REALTY COMPANY
3588 Quadra Street E 0001

SAANICH
$950 BUYS 5-ROOMED HOME WITH full cement basement, very good garden lot with fruit tree. Taxes $13.
$1350—A 4-ROOMED, CLEAN LITTLE home, garage, basement, furnace, 3-piece bathroom.
SAANICH REALTY COMPANY
3588 Quadra E 0001

UP-ISLAND
CHOICE HOMES, HOMESITES, FARM lands. Mill Bay and vicinity. George Preece, Cobble Hill, V.I.

82 ACREAGE FOR SALE

QUEENSWOOD
ONE-ACRE PARCELS IN THIS BEAUTIful subdivision, splendid trees, excellent soil, close to two sandy beaches and transportation. We will finance the building of a residence for you, and all clear one-half acre for $100 extra.
Price $550 Per Acre
O. H. WALTON & SON
308 Pemberton Bldg. E 0232 Res. E 8730

TROUT LAKE — SIXTY ACRES, 2,643 feet waterfront. Price $300. Alfred Carmichael & Co., Ltd., 1216 Broad St.

85 FARMS FOR SALE

WATERFRONT FARMS WITHIN TEN miles of city. Five acres, with cottage, $2,000. Ten acres, with four-room bungalow, barn and other outbuildings, two Summer cottages and boathouses, $5,000. Fifteen acres, with home buildings, three Summer cottages, boathouse and farm implements, $6,500. Water by gravity from spring. Ralph H. Wilson, 208 Pemberton Building. E 9812.

87 FARMS WANTED

WANTED — A PARTLY-DEVELOPED farm, ten to twenty acres, decent house need not be modern, electric light and good water supply essential. Price $1,275 to $2,000, according to development. Box 1953, Colonist.

80 PROPERTY FOR SALE
(Continued)

NOTICE
CLOSING OF SHAWNIGAN-MILL BAY CROSSROAD

PUBLIC notice is hereby given that by resolution dated April 4th, 1938, pursuant to subsection (3) of Section 33 of the Highway Act, the Shawnigan-Mill Bay Crossroad has been closed to traffic from 9 a.m. April 4th, 1938, until further notice, for the purpose of replacing the bridge over Shawnigan (Millstream) Creek.
ARTHUR DIXON,
Deputy Minister of Public Works.
Department of Public Works,
Victoria, B.C.
April 4th, 1938.

TENDERS
FOR 37 POLICEMEN'S UNIFORMS

SEALED tenders will be received by the undersigned up until 4:00 P.M. on Wednesday, April 13, 1938, for making and supplying thirty-seven uniforms for the officers and men of the City Police Department.
Specifications may be obtained from this office. Tenders must be accompanied by a marked deposit cheque for 5% of the amount of tender made payable to the City Treasurer. The lowest or any tender will not necessarily be accepted.
E. S. MICHELL,
City Purchasing Agent.
City Hall, Victoria, B.C., April 6, 1938.

BARBERS' ASSOCIATION OF B.C.
TAKE notice that the Board of Examiners in Barbering, appointed under the provisions of the Barbers' Act of B.C., will hold examinations in barbering at 535 Homer Street, at nine A.M. and at 4-441 Seymour Street at two o'clock P.M. on Wednesday, May 18th, 1938, in Vancouver, B.C.
Applications, including fee of Ten Dollars ($10.00), must be filed with the Secretary of the Board two weeks prior to examinations. A medical certificate by a B.C. medical practitioner, showing that the applicant is free from all contagious and infectious diseases, must accompany application along with satisfactory proof of having worked at the barber business for two years consecutively.
By order of the Board.
R. W. MORROW, Secretary.
Suite 4-441 Seymour Street, Vancouver, B.C.

OAK BAY
$300 CASH DOWN
Balance can be paid as rent—$35 monthly, including interest.
New stucco bungalow, situated south of Avenue, in excellent location.
Entrance hall, living-room, with large open fireplace, good size dining-room. All these rooms have oak floors. Two good-sized bedrooms, three-piece bathroom, kitchen with tile features, enclosed stairway to attic, where two more bedrooms can be made at little expense. Full cement basement, furnace, garage. Exclusively for
ARTHUR E. HAYNES, LTD.
725 Fort St.—After Hours Phone G 2230

A Very Comfortable 3-Bedroom Bungalow in Oak Bay
Situated close to carline and seafront in desirable surroundings and on high ground. Has a large sitting-room with fireplace, small dining-room, 3 bedrooms on one floor, kitchen and bathroom. Furnace and garage. PRICE
$3200
Christopher & Swayne, Ltd.
626 View Street G 8121 - G 4122
Real Estate Insurance

Wheel Chair
A delightful home for anyone, this house is particularly adapted for an invalid or one using a wheel chair, as there are no steps between the pavement and the entrance. There is an extra large living-room and dining-room with oak floors, two bedrooms, bathroom and electric kitchen, all on one floor, with an extra bedroom and attic space upstairs. Basement, furnace and garage of course, and the whole standing in a beautiful large secluded garden lot.
$3500
Ker & Stephenson Limited
1121 Government St. Phone G 4127

SMALL FARM
Fourteen acres, half cleared, some bottom land, balance light timber, very nice barn for eight head and hay loft. Comfortable small dwelling, city water, with electric light available. Located in a popular district, on a main road, close to the city. An ideal chicken-dairy proposition.
$2500
($1,000 Cash Will Handle This)
J. C. BRIDGMAN
601 BROUGHTON ST. PHONE E 3335

Dallas Road
Unobstructed view of Straits and Olympics. Living-room with fireplace, dining-room with built-in buffet, kitchen, two bedrooms and three-piece bathroom on ground floor; three extra bedrooms upstairs, also hand basin and toilet. Cement basement, hot air furnace, garage, cement walks and driveway. Price slashed from $3,900 to
$2625
For Quick Sale
P. R. Brown & Sons, Ltd.
1112 BROAD ST. PHONE G 7151

TAKE YOUR PICK
Outside city, within four-mile circle. Two five-room stucco bungalows and one of seven rooms. Each has very attractive grounds of about two acres, fertile soil, fruit, garden and oak trees. Prices from
$3700 to $4500
Some beautiful building lots cheap. Some with oak trees. High with view.
Auto camp site of three acres with fine beach.
A. A. MEHAREY & CO.
624 FORT ST. E 1187

OAK BAY SNAPS
4-Roomed Bungalow, near St. Mary's Church. A pick-up at $1400
Cosy 5-Roomed Bungalow with basement and furnace, fruit trees. Priced at $2200
3-Roomed Stucco Bungalow with basement and furnace. Large lot—paved street. A snap at $2000
Neat 4-Roomed Bungalow with sunroom, basement, furnace, oak trees. Choice location. Price $2250
C. M. Oliver & Co., Ltd.
722 Fort Street E 4117

COLES, HOWELL & CO., LTD.
CLOSE IN
NEWLY-PAINTED 7-ROOM HOUSE, with basement, garage and nice large garden with fruit trees. Easy terms **$1500**
NEW BUNGALOW
THIS ATTRACTIVE WHITE CEDAR siding home is being completed, and contains 4 well-arranged rooms and dinette, garage, large garden lot, fenced. High Grove district with extensive views. Quiet location. Taxes $15.00 ..... **$1850**
NORTH QUADRA
COUNTRY HOME WITH BEAUTIFUL views, 3 acres, garden soil, and some oaks. Very attractive stucco bungalow, 5 large rooms and basement, with furnace, open fireplace in living-room, panelled dining-room, breakfast alcove. Extra room in basement. A delightful property to suit the most exacting and discriminating buyer. Terms can be arranged at **$3800**
OAK BAY
GLORIOUS SEA VIEW, BUT NICELY sheltered from the prevailing wind. Practically new stucco bungalow—6 large rooms and attic; hot water furnace; garage in basement. A very choice residence in a high-class district. Secluded and quiet, yet near transportation. On terms **$6300**
FARM
FOR SALE OR EXCHANGE. A REAL farm, 170 acres, good level land, 45 acres under plough and the balance pasture. Comfortable 5-room bungalow, barn for 40 ton hay and 13 cows—outbuildings—everything in good running order. Will take 5 to 10-acre property near Victoria to value of $3,500 in part payment. We can offer this productive farm at the exceptionally low price on terms of **$6000**
COLES, HOWELL & CO., LTD.
638 View Street G 1622

Pemberton & Son Limited
SAANICH
With one acre of ground, this new bungalow consists of four good-sized rooms. Garage. Taxes only $25. Mortgage now $1,000 at 6 per cent. Priced to sell at **$1900**
BUILDERS' OPPORTUNITIES
Lampson Street—Six beautiful lots, all cleared. Each **$175**
Good Location in Esquimalt—Two large waterfront lots. Both for **$550**
Dean Heights—High location. Near Normal School **$300**
Oak Bay—View of sea. Near Uplands. A fine building site for **$300**
REAL VALUE
A six-room bungalow, within nice walking distance of the city. Three nice bedrooms, dining-room and living-room with fireplace, large kitchen with pantry, full-size basement, hot air heating. Well-kept lawns and garden. Price **$1750**
Pemberton & Son Limited
Fort at Broad Phone G 8121

A BARGAIN
231 Feet Quadra Street. Splendid building site for only **$250**
$1550 — $650 cash and assume mortgage buys one of the best five-room bungalows in the city. Full cement basement, separate garage, furnace. This house is in first-class condition inside and out, and is a real bargain at this price.
$2100 — On terms buys one of the best, recently-built, four-room stucco bungalows in the city. Cement basement, garage. This home was built for the owner, and is one of the most complete homes with every convenience, high location, that anyone could wish for. Taxes around $65.
W. J. Gilliland & Co.
1203 BROAD ST. — PHONE G 5741

GONZALES HILL
A MAGNIFICENT HOME SWEEPING VIEWS
This home, 4 bedrooms, 2 bathrooms, ¼ cut oak floors. Hot water heating. About an acre rock garden and lawn which would make a tennis court. You'll be surprised at the ridiculously low price at which this can be bought. On easy terms.
EXCLUSIVE AGENTS
Gillespie, Hart & Co., Ltd.
611 Fort Street Victoria, B.C.

"A" BARGAIN
THAT IS A BARGAIN
FIVE ROOMS AND BATHROOM
Close in. Clear title. Low taxes. Complete with basement, furnace, garage, entrance hall, pantry, all white enamel plumbing fixtures, fireplace in living-room, various special built-in features. In good condition inside and out. Good garden, good fences, etc. Opportunity calls.
ONLY $1595 CASH
For Inspection, "See Ray," Cors of
E. M. ROSEVEAR & CO., LTD.
110 Union Bldg., 612 View St. G 6941

SAANICH HOME
Good house, 6 rooms, including 3-piece bathroom, also extra toilet and wash basin downstairs. 2 acres beautiful soil, greenhouse, barn, garage **$2800**
Reasonable Terms Considered
COUNTRY HOME
Well-built residence, high location, 4 miles out, hot water heating, acres living-room. 1 acre and outbuildings. Price greatly reduced. Now **$3000**
Heisterman, Forman & Co.
608 View Street

SIDNEY PROPERTIES
This Is a Bargain — This Is a Bargain
A cottage on the waterfront at Patricia Bay for
Eight Hundred and Fifty Dollars
This Is a Bargain — This Is a Bargain
SPARLING — Estate Agent — SIDNEY

AROUND the DIAL

11:30 a.m.—Finnish folk tunes, sung by children in a public school at Helsingfors, will be heard during the "School of the Air", broadcast KIRO, KVI.

6:00 p.m.—Judy Garland, petit songstress, will visit Robert Taylor on the Good News of 1938 broadcasts, while Maureen O'Sullivan, John Beal and Frank Morgan will appear in a preview of their new film, "Port of Seven Seas," KOMO, KFI, KPO.

7:00 p.m.—Edmund Lowe and Gail Patrick, movie stars, and Rudolph Granz, pianist, will be visitors to the Music Hall broadcast with Bing Crosby. KOMO, KFI, KPO.

8:15 p.m.—Four rarely heard compositions of the old masters, adapted to the modern orchestra, will be presented during the Symphony Hour broadcast with Henri Svedrovsky conducting. KOMO, KFI, KPO.

8:30 p.m.—The popular pianist, Charles Baum, will be among the guests on Kate Smith's "Variety Hour," with Jack Miller's orchestra. KIRO, KVI, KSL.

8:30 p.m.—Enric Madriguera and his orchestra will inaugurate a new series of dance broadcasts. KJR.

11:45 p.m.—"The Gruesome Case of the Jaguar's Eyes," will be the "Voice of the Black Chapel" story this evening. KNX, KIRO, KVI.

CFCT, Victoria, B.C. (1150 Kcys.)
7:45 a.m.—Wake Up and Sing.
8:00 a.m.—Morning Salute.
8:15 a.m.—Breakfast News.
8:30 a.m.—Musical Clinometer.
9:00 a.m.—Notes and News.
9:30 a.m.—Financial Flashes.
9:45 a.m.—California Ramblers.
10:00 a.m.—Morning Monitor.
10:15 a.m.—Wayne King's Orchestra.
10:30 a.m.—Art Farrey.
11:00 a.m.—Star Parade.
12:00 noon—Concert Hour.
12:30 p.m.—Noonhour News.
12:45 p.m.—Noonday Varieties.
1:00 p.m.—Healing Words.
1:15 p.m.—Jesse Crawford's organ solos.
1:25 p.m.—World Bookman.
1:30 p.m.—Friendly Hour.
1:45 p.m.—Dance Time.
5:00 p.m.—Evening Monitor.
5:15 p.m.—Dick Tracy.
5:30 p.m.—Birthday Party.
6:00 p.m.—Featuring Art Farey.
6:15 p.m.—Music Lovers' Corner.
7:00 p.m.—Supper Dance.
7:30 p.m.—Vic and Sade, comedy.
8:00 p.m.—Golden Melodies.
8:15 p.m.—Youth Speaks.
8:30 p.m.—Figures in Fine Arts.
8:45 p.m.—Clair Broughton-Billett, authoress.
9:00 p.m.—News.
9:15 a.m.—Provincial Assembly.

(The following programmes are compiled by the various broadcasting companies and are subject to change)

CJOR, Vancouver (600 Kcys.)
8:00 a.m.—News.
8:45 a.m.—Ranch Boys.
9:00 a.m.—Gospel Singer.
9:15 a.m.—Kitty Keene, drama.
9:30 a.m.—Road to Life, drama.
9:45 a.m.—For Shut Ins.
10:00 a.m.—Stock Reports.
10:15 a.m.—Radio Rascals, music.
11:30 a.m.—Parents-Teacher Association.
12:00 noon—Parker Touleon, piano.
12:30 p.m.—News Flashes.
1:15 p.m.—Moments in the Composers.
1:30 p.m.—Bus's Notebook.
2:00 p.m.—Symphony Hour.
3:00 p.m.—Ma Perkins, serich.
3:15 p.m.—Wife Saver, Allen Prescott.
3:30 p.m.—Household Hannah, drama.
3:45 p.m.—Ranch Boys.
4:15 p.m.—Church in the Wildwood.
5:00 p.m.—Children's Programme.
5:15 p.m.—Pelican Club.
5:45 p.m.—Howie Wing.
6:30 p.m.—Skipper Scang the News.
6:45 p.m.—Late Sports Review.
7:00 p.m.—Wrestling Interview.
7:15 p.m.—John Matthews Orchestra.
7:30 p.m.—Radio Rascals, music.
7:45 p.m.—Michael O'Brien.
8:00 p.m.—News Flashes.
8:15 p.m.—Salute to Industry.
8:45 p.m.—Laddie Walkis.
9:00 p.m.—Sports Broadcast.
10:30 p.m.—Monitor Views the News.
10:45 p.m.—Sports Broadcast.
11:45 p.m.—Slumber Time.

CBR, VANCOUVER (1100 Kcys.)
6:00 a.m.—Breakfast Hour, news.
9:00 a.m.—See C.B.C. Network, except
10:30 a.m.—Rayman.
1:30 p.m.—Swing Along.
2:00 p.m.—Strike Up the Band.
7:00 p.m.—Drums.
7:30 p.m.—Institute of the Blind.
7:45 p.m.—Styled Strings.

C.B.C. NETWORK
9:00 a.m.—The Boy and Girl Friend.
9:15 a.m.—George Griffin, songs.
9:30 a.m.—Young Winnipeg Makers Music.
9:30 p.m.—B.C. Radio School.
10:00 a.m.—The Happy Gang.
10:30 a.m.—Rex Battle's Orchestra.
11:00 a.m.—Fig Sister, drama.
11:15 a.m.—London Calling.
11:30 a.m.—Rt. Hon. Neville Chamberlain, talk.
12:00 noon—University Hour.
1:00 p.m.—Club Matinee.
1:45 p.m.—Canada Entertains.
2:15 p.m.—The Sea Ghost.
2:30 p.m.—Alice in Wonderland.
2:45 p.m.—Closing Stock Quotations.
3:00 p.m.—Rakow's Orchestra, N.B.C.
3:30 p.m.—The Witching Hour.
4:00 p.m.—From the Pacific.
4:15 p.m.—Major Bill, for children.
5:30 p.m.—Streamline.
6:00 p.m.—C.B.C. Drama Hour.
7:00 p.m.—Bing Crosby and Company, (not CBR, CFWK).
8:00 p.m.—News and Weather.
8:15 p.m.—Youth Intervenes, talk.
8:30 p.m.—Backstage.
9:00 p.m.—Moonlione, dramatic serial.
9:30 p.m.—European Capitals.
10:00 p.m.—Book Review, Prof. Sedgwick.
10:15 p.m.—News and Weather.
10:30 p.m.—Musical Tidbits.

N.B.C.-KPO RED NETWORK
—KHQ-KGW-KFI-KPO-KGMO
8:00 a.m.—Aunt Jamima, drama.
8:15 a.m.—Marco of Castlewood, drama.
8:30 a.m.—Accordiana.
8:45 a.m.—To be announced.
9:15 a.m.—The O'Neills, drama.
9:30 a.m.—Al and Lee Reiser, piano duo.
9:45 a.m.—Homemaker's Exchange.
10:00 a.m.—Emerson Gill's Orchestra.
10:15 a.m.—Mrs. Wiggs of Cabbage Patch.
10:30 a.m.—John's Other Wife, drama.
10:45 a.m.—Just Plain Bill, drama.
11:00 a.m.—Standard School Broadcast.
11:45 a.m.—The Mystery Chef, recipes.
12:00 noon—Pepper Young's Family, drama.
12:15 p.m.—Ma Perkins, drama.
12:30 p.m.—Vic and Sade, comedy.
12:45 p.m.—The Guiding Light.
1:00 p.m.—Three Cheers, vocal.
1:15 p.m.—Story of Mary Marlin, drama.
1:30 p.m.—Hugherrel, Rush Hughes.
1:45 p.m.—Dr. Kate, drama.
2:15 p.m.—Bonnie Stewart, songs.
2:30 p.m.—Joseph Gallichio's Orchestra.
3:00 p.m.—Georgs R. Holmes, talk.
3:15 p.m.—Candid Lady, drama.
3:30 p.m.—Woman's Measure of the Air.
4:00 p.m.—Easy Aces, comedy.
4:15 p.m.—Mr. Keens, Tracer of Lost Persons.
4:30 p.m.—Mario Cossi, baritone.
4:45 p.m.—Dick Stabile's Orchestra.
5:00 p.m.—Rudy Vallee.
6:00 p.m.—Good News of 1938.
7:00 p.m.—Music Hall, Bing Crosby, m.c.
9:00 p.m.—Amos 'n' Andy.
8:15 p.m.—Los Angeles Symphony Orch.
9:30 p.m.—Carvel Craig's Orchestra.
10:00 p.m.—News Flashes.
10:15 p.m.—Carl Ravazza's Orchestra.
10:30 p.m.—Hal Grieser's Orchestra.
11:00 p.m.—Herbie Kay's Orchestra.
11:30 p.m.—Archie Loveland's Orchestra.

N.B.C.-KG

PICTURE CASE IS UNDER WAY

Mr. Justice H. B. Robertson Hears Application to Set Aside Writ

Hearing of an application to set aside a writ against Columbia Pictures Corporation, New York, issued on behalf of Central Films for damages, was adjourned in Supreme Court Chambers yesterday morning after the presentation of argument before Mr. Justice H. B. Robertson.

During the adjournment, Mr. Justice Robertson will seek consent to hear the application from Mr. Justice McDonald, before whom the matter had previously been heard.

A further motion from Central Films, seeking amendment of the writ to permit a claim of $250,000 instead of $50,000, was not presented yesterday.

A. D. Macfarlane, K.C., appearing for Columbia Pictures, sought the order to set aside the writ issued against the defendant concern and Irvin Briskin and Jack Fier. He contended a contract over which the action was taken was beyond the jurisdiction of the court.

FACTS NOW STATED

He read an affidavit from Kenneth J. Bishop, president of Central Films, indicating the contract was undertaken with a foreign corporation not registered in British Columbia. Mr. Macfarlane contended the affidavit simply stated that a breach had been made, but did not state the facts which brought such a breach within the court's jurisdiction.

For the plaintiff concern, F. C. Elliot stated he was seeking an order to include Columbia Pictures Corporation of California in the list of defendants. He maintained the contract fell within the jurisdiction of the court, and contended it was not necessary for him to outline details of the alleged breach until he filed a statement of claim.

He stated that the breach consisted of the failure of Columbia Pictures Corporation to carry out its contract. He submitted that torts, including alleged conspiracy to injure the plaintiff concern and wreck its business, were all committed in Victoria.

Mr. Macfarlane asserted that if the letter from Columbia Pictures Corporation, New York, terminating the contract were considered the breach, it was beyond the jurisdiction of the court.

Government Asks Adequate Powers To Enforce Laws

OTTAWA, April 6 (C.P.)—Fisheries Minister Michaud today placed on the House votes and proceedings notice a bill to make Canada a more active party to the 1911 North Pacific pelagic sealing convention.

The bill is designed to give Canada power to provide adequate regulation of sealing in this country's North Pacific waters.

Canada was not a treaty-making power when the original convention was signed by the United Kingdom, the United States, Japan and Russia.

The bill would give the Government adequate powers to enforce convention provisions.

ANNOUNCING *Rendezvous*

A NEW DESIGN IN

COMMUNITY PLATE

Make your table look as exciting and important as you've dreamed. Set it with the rich, new Rendezvous design . . . so expressive of today's trend to elegance.

See the Special Honeymoon

Chest of Rendezvous

Of Silver-Plate

Reg. Price $41.75 for

$34.75

Special Offer

PIERCED SERVER

25c

Regularly . $1.00

TO INTRODUCE "Rendezvous"

TERMS TO SUIT YOUR BUDGET

DAVID SPENCER LIMITED

Govt. and View Streets

THREE MONTHS TO PAY FOR JOY RIDE

SPOKANE, Wash., April 6 (AP.)—Glenn Elliott was sentenced to three months in jail yesterday on a charge he stole a railroad locomotive for a fifteen-mile joy ride.

The court was told Elliott was intoxicated and took the engine last May while the crew was absent. The locomotive stopped from overheating when he let the water out.

TECHNOCRACY, INC.

Technocracy, Inc., will show slide films, "Farms of the Future," at its weekly round table discussion tonight at 8 o'clock. This will be followed by a talk and a question period. The general public is invited to attend at the board room, Pemberton Building.

DAVID SPENCER LIMITED

TRAVEL COATS

Swing Into SPRING!

They're CLASSICS for travel . . . but just as much at home at the golf club, in town or country! See them in imported tweeds, genuine camel hair, llama cloth or a mixture of camel hair and wool called "Travelvur."

Harris Tweeds, too, are an excellent all-round coat. Casual styles are favored—loose-fitting coats, with or without belt. If it's a topcoat you want, we have it.

ALL SIZES AND PRICES!

—Mantles, First Floor

COLORFUL SILKS

That Invite You to Create Your Own Frock for Easter

Just a Few of the Very Excellent Values in the Newest Spring Fabrics and Colorings

PRINTED NINON DE SOIE—A rich, soft draping silk, uncrushable and shown in many patterns and colorings; 42 inches wide. A yard **$1.39**

SELF-COLORED NINON DE SOIE—A favorite silk for evening wear. Many shades, also white and black; 42-inch. A yard **$1.25**

PRINTED SATINS—Reliable, colorfast silk of fine texture—patterned in large floral effects and stripes—many pleasing color combinations; 36-inch. A yard **98c**

ROSEBUD CREPES—A fast-color unshrinkable crepe, suitable for children's dresses or for lingerie. Delicate pastel shades; 36 inches wide. A yard **98c**

PURE DYE DRESS CREPES—Patterned with polka dots, neat small designs and large floral effects. Lovely color blendings on light and dark backgrounds; 36-inch. A yard **$1.25**

BEMBERG CREPES—These are offered in some attractive designs in navy and white, and black and white. Also dark grounds with colored designs. Crease resisting, washable; 38 inches wide. A yard **$1.29**

NEW SPORT CREPES—A fabric that has the appearance of wool and feels similar. Uncrushable finish and adaptable for dresses or suits. A range of new shades; 38 inches wide. A yard **$1.39**

"SLUB" SHEER CREPE—This season's triple sheers. Navy, grey and black. Perfect draping, fast color; 38-inch. A yard **$1.25**

Pre-Easter Inspiration In Millinery!

INDIVIDUALITY and SMARTNESS . . . STYLE and VALUE . . . combine to give these up-to-the-minute fashions an instant appeal!

Many flat-brimmed sailor shapes with medium wide brims. Fine or coarse straws, beautifully trimmed with flowers, ribbons or a veil. A selection of colors and head sizes.

PRICES

$4.95 to $8.95

—Millinery, First Floor

Three Attractive Specials

"Princess Pat" Gossamer Texture Face Powder; all shades. 83c size **57c**

"Daggett & Ramsdell" Golden Cleansing Cream, $1.10 jar; Perfect Tissue Cream, $1.25 jar. Reg. $2.35 value. BOTH FOR **$1.49**

"Evening in Paris" Face Powder, $1.10 box; Perfume, value 50c. BOTH FOR **$1.10**

—Toiletries Section, Main Floor

KLEENEX

Indispensable for dozens of household duties. Stock up at this low price. BIG Economy package.

Only **39c** 2 FOR 77c

Main Floor

By Corticelli

Flatter Your Legs with these Stunning Sheers

Corticelli "Illusion" . . . divinely sheer hosiery in two glamorous new colors, called MADEIRA and BURNT ROSE. Sheer chiffon silk stockings in sizes 8½ to 10½. Per pair

$1.25

Corticelli Silk Hosiery also includes flatteringly sheer stockings in three-thread chiffon; also crepe and service weight. In all smart Spring shades and sizes 8½ to 10½. Per pair

$1.00

—Hosiery, Main Floor

PERRIN'S

French Kid GLOVES

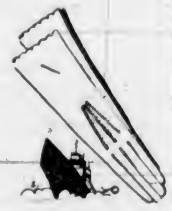

For Your Easter Needs!

A choice variety of these popular French Kid Gloves in styles to suit every occasion. Plain tailored slipons or new and intriguing "cuff" effects. All made from soft pliable skins which insure perfect fit.

Shades of Black, Brown, Navy, Grey and White

PRICE—PER PAIR

$1.98 and $2.50

—Gloves, Main Floor

Enjoy the NEW BOOKS for Spring!

Borrow Them at a Very Low Cost From Our LENDING LIBRARY

Many of the new Spring editions have already arrived—and others are coming in daily. FICTION and NON-FICTION, among which you will find many enjoyable novels—and interesting books on current events, during this "history-making" era.

OUR LIBRARIANS will give you courteous and efficient service in choosing your books.

—Library, Lower Main Floor

Sale Ends Saturday!

Get Your Coupons at the PAINT DEPARTMENT

—Lower Main Floor

DAVID SPENCER LIMITED

SEE THE NEW TEN-WHEELER

Hayes-Leyland Truck

NOW ON DISPLAY AT

Jones Bros. Service Station, Ltd.

COR. YATES AND QUADRA PHONE E 4021

Pioneer Gold Earnings Higher

VANCOUVER, April 6 (C.P.)—Pioneer Gold Mine showed a net gain of $14,000 for March production of bullion over the output for February, according to figures issued today by A. E. Bull, secretary.

Gross value of gold for the month amounted to $174,000, from which expenses of $70,000 were deducted, leaving a net production value of $104,000. This compares with a net of $88,000 in January and $90,000 in February.

THAT PIERCING HIP PAIN IS SCIATICA

To beat that piercing pain in hip and thigh of sciatica you need a tried and proven remedy. Templeton's T-R-C's are made especially for light sciatica and other rheumatic troubles. Quick relief. Get a 50c or $1 box at your druggists. 681

Cariboo Gold Production Up

VANCOUVER, April 6 (C.P.)—Cariboo Gold Quartz production rose to a total value of $131,145 in March, according to a report issued at the head office here today.

Main mill production, from 8,388 tons of ore, was 3,493 fine ounces, valued at $122,255, while ball mill clean-up yielded 254 ounces, worth $8,882. This was an increase of $17,605 over production in February.

Visitor—Do you mean to tell me that you have lived in this town for ten years and don't know the quickest way to the station?

Local—No, you see, I've been a taxi-driver.

RELIEF IN 20 MINUTES FROM ASTHMA

Get relief almost at once from the choking, wheezing, gasping and fighting for breath of asthma. Take Templeton's RAZ-MAH Capsules. Persistent treatment brings asthma under control. Relief from $1 size — or money back. 50c and $1 at druggists. 808

Don't Delay Any Longer

See us now about your Permanent for Easter!

New High Style Adaptions

Avalon Beauty Shoppe

1104 DOUGLAS ST. E 0522